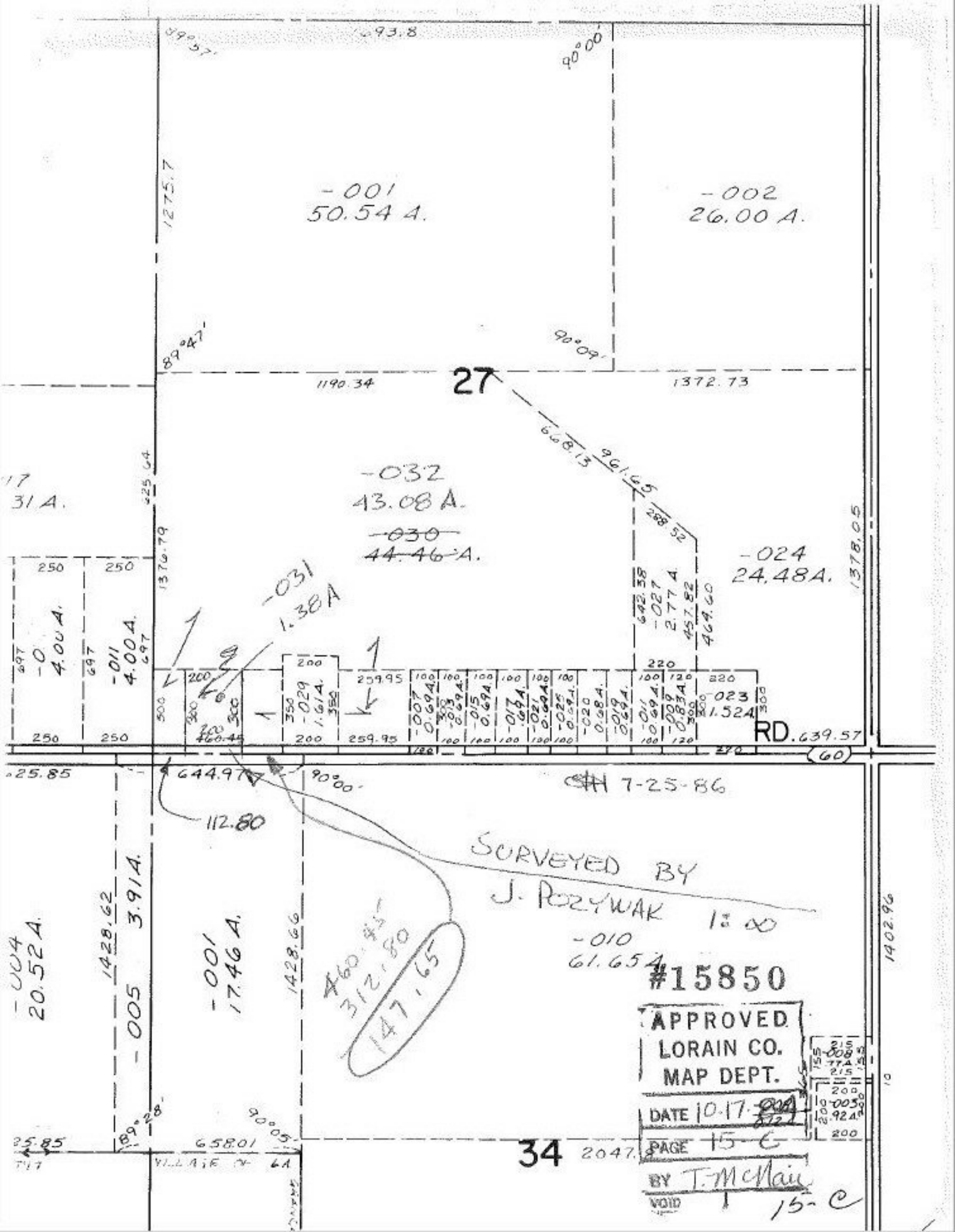

-001
50.54 A.
-002
26.00 A.
27
1190.34
1372.73
-032
43.08 A.
~~-030~~
~~44.46~~ A.
-024
24.48A.
-031
1.38A
-023
1.52A
RD. 639.57
644.97
112.80
SURVEYED BY
J. POZYWAK 1:∞
-010
61.65A
-004
20.52 A.
-005
3.91A.
-001
17.46 A.
460.45
312.80
147.65
#15850
APPROVED
LORAIN CO.
MAP DEPT.
DATE 10.17.
PAGE 15-C
BY T. McNair
VOID
15-C
34
2047.8
658.01