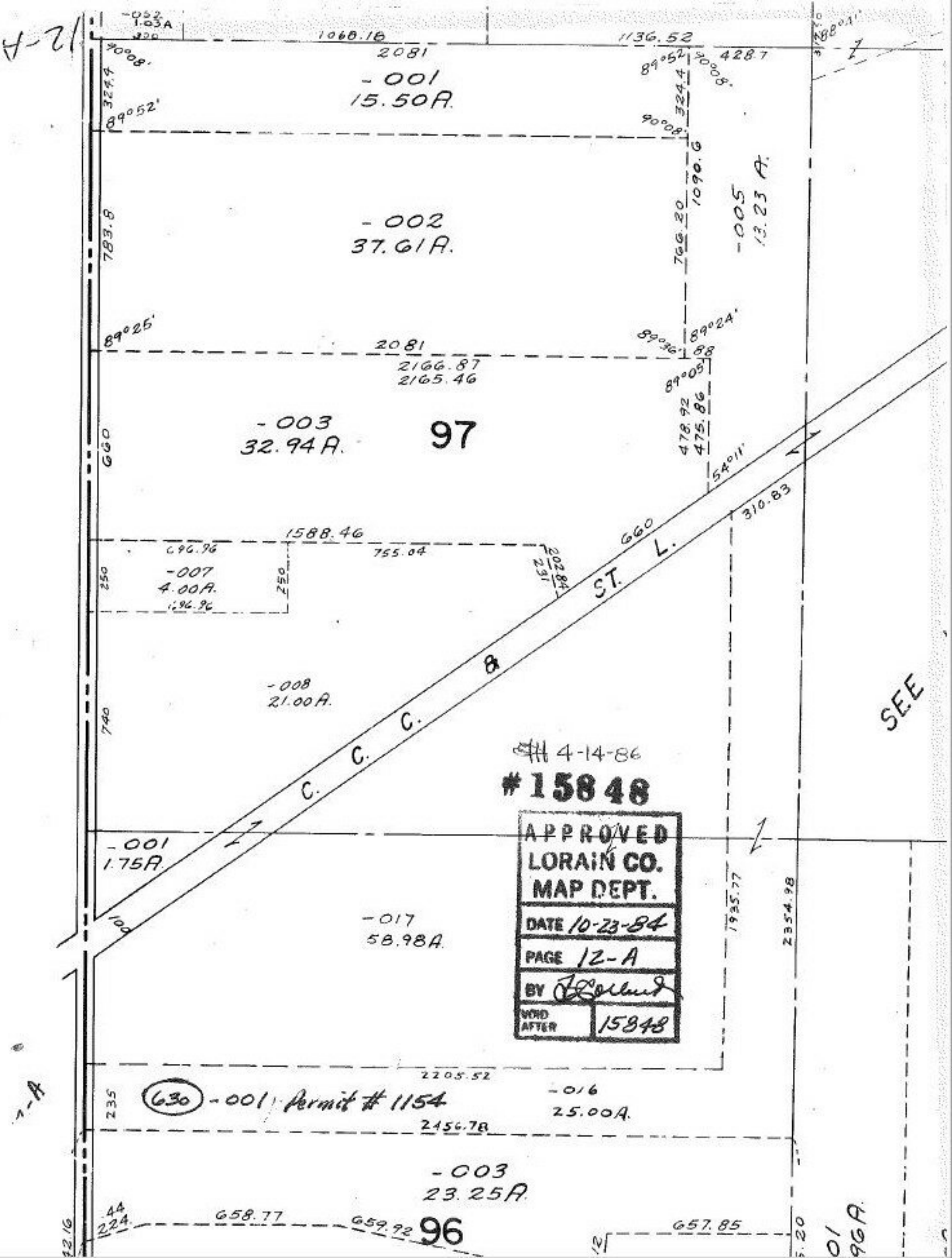

12-A
-052
1.03A
1068.18
1136.52
2081
-001
15.50A.
89°52'
90°08'
324.4
428.7
-002
37.61A.
783.8
766.20
1090.6
-005
13.23 A.
89°25'
89°24'
2081
2166.87
2165.46
89°05'
478.92
475.86
-003
32.94A.
97
660
54°11'
310.83
1588.46
696.96
755.04
202.84
231
-007
4.00A.
250
-008
21.00A.
740
C. C. C. & ST. L.
SEE
4-14-86
#15848
APPROVED
LORAIN CO.
MAP DEPT.
DATE 10-23-84
PAGE 12-A
BY
VOID AFTER 15848
-001
1.75A.
-017
58.98A.
1935.77
2354.98
2205.52
630 -001 Permit # 1154
-016
25.00A.
235
2456.78
-003
23.25A.
658.77
659.92
96
657.85