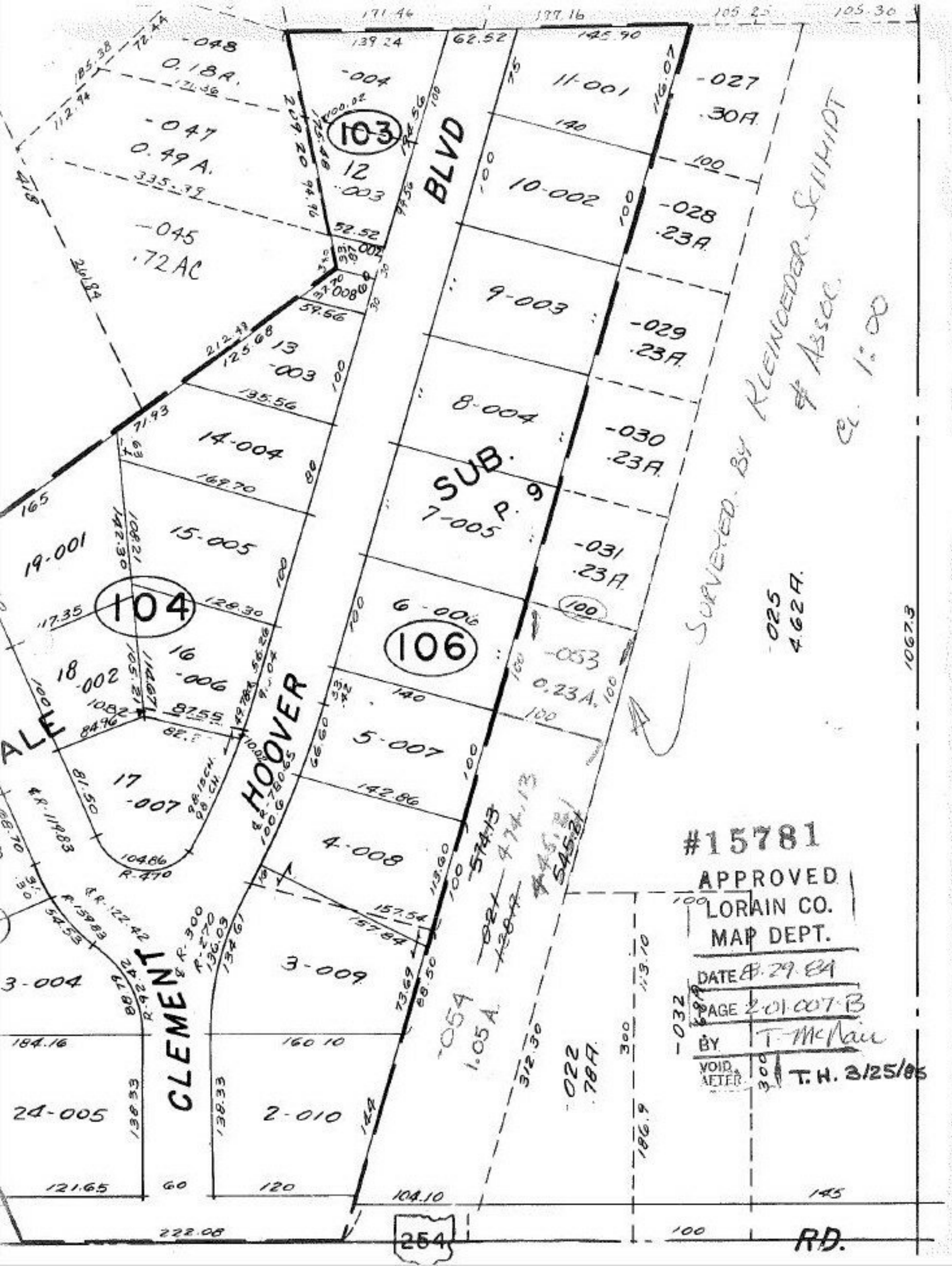

-048
0.18A.
-047
0.49 A.
-045
.72 AC
-004
103
12
-003
BLVD
11-001
-027
.30A.
10-002
-028
.23A.
9-003
-029
.23A.
8-004
-030
.23A.
SUB.
P. 9
7-005
-031
.23A.
13
-003
14-004
15-005
19-001
104
16
-006
18
-002
17
-007
6-006
106
-053
0.23A.
5-007
4-008
3-009
3-004
24-005
2-010
CLEMENT
HOOVER
ALE
-054
1.05 A.
-022
.78A.
-032
-025
4.62A.
SURVEYED BY KLEINOEDER SCHMIDT & ASSOC.
CL. 1:00
#15781
APPROVED
LORAIN CO.
MAP DEPT.
DATE 8.29.84
PAGE 2-01.007-B
BY T. McNair
VOID AFTER
T.H. 3/25/85
254
RD.