

113  
113

-007  
20.78A.

LORAIN COUNTY MAP DEPT.  
P. P. No. \_\_\_\_\_

#15752

APPROVED	
LORAIN CO.	
MAP DEPT.	
DATE	8-20-84
PAGE	4-00-017-G
BY	<i>[Signature]</i>
VOID AFTER	15752

FEB 8 1985

*[Signature]*

1320

J.H. 2/8/85

-004  
3.00A.

-011 -005  
2.93 A. 3.00A.

1320

N. Y. C. & St. L.

SEE 4-F

# AVON LAKE CITY

SCALE: 1" = 100'

WUJSTER 110 AVON LAKE

6 99.08  
10  
30  
199.08

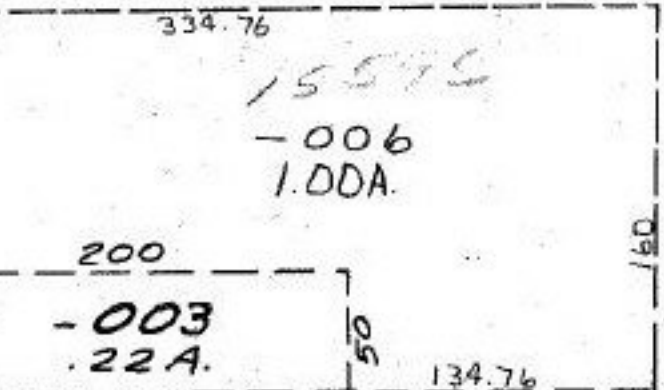

-010 85WD  
0.07A. #15752

#15752

-G