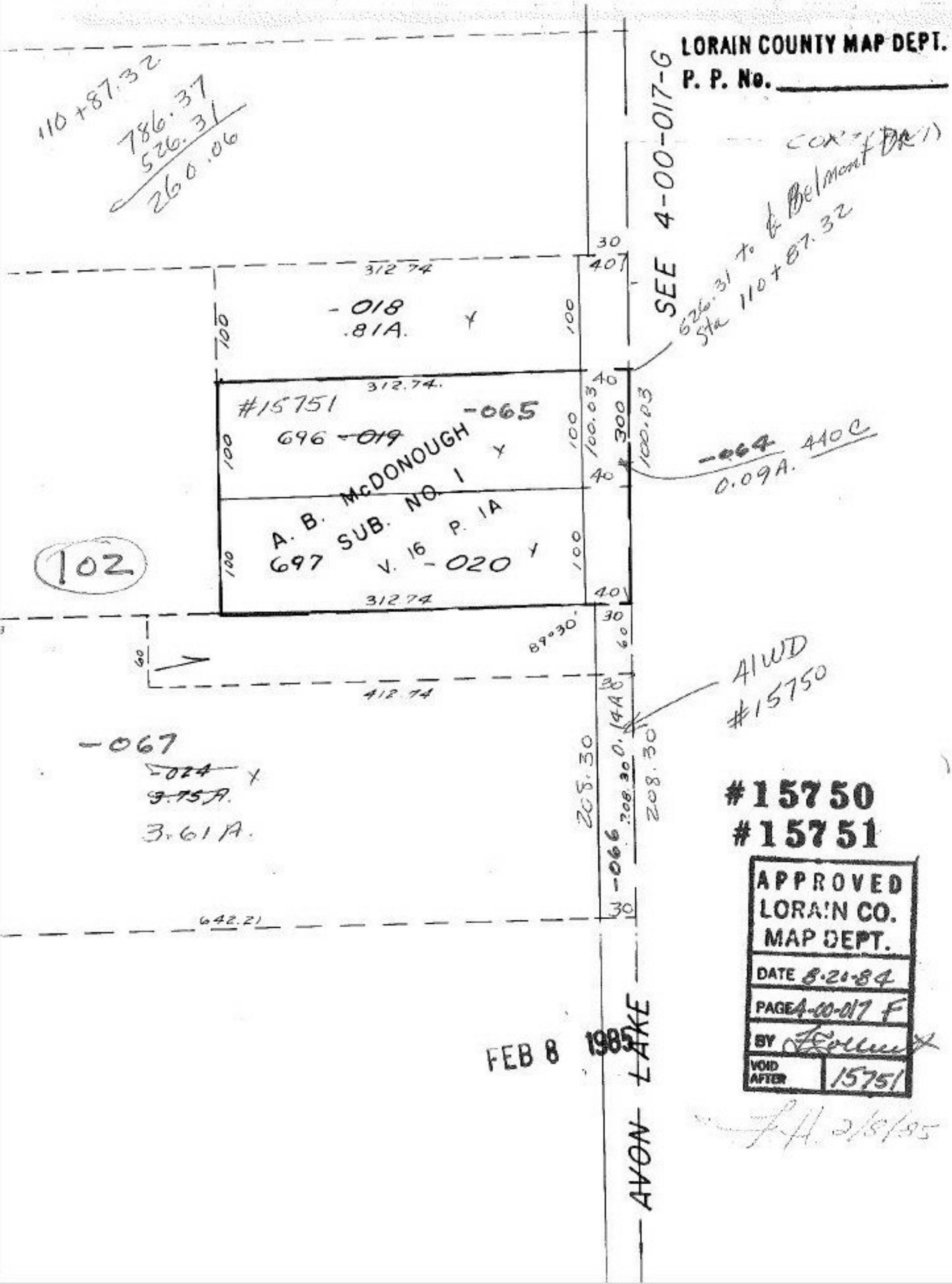
LORAIN COUNTY MAP DEPT.
P. P. No.
110+87.32
786.37
526.31
260.06
SEE 4-00-017-G
COX (DR 1)
626.31 to ℄ Belmont DR 1
Sta 110+87.32
312.74
-018
.81A.
312.74.
#15751
-065
696 ~~-019~~
A. B. McDONOUGH
SUB. NO. 1
697
V. 16 P. 1A
-020
100.03
300
100.03
-064
440C
0.09A.
102
312.74
89°30'
412.74
AIWD
#15750
-067
~~-024~~
~~3.75A.~~
3.61A.
208.30
208.30
208.30
0.14A
-066
642.21
AVON LAKE
FEB 8 1985
#15750
#15751
APPROVED
LORAIN CO.
MAP DEPT.
DATE 8-20-84
PAGE 4-00-017 F
BY
VOID AFTER 15751
2/8/85