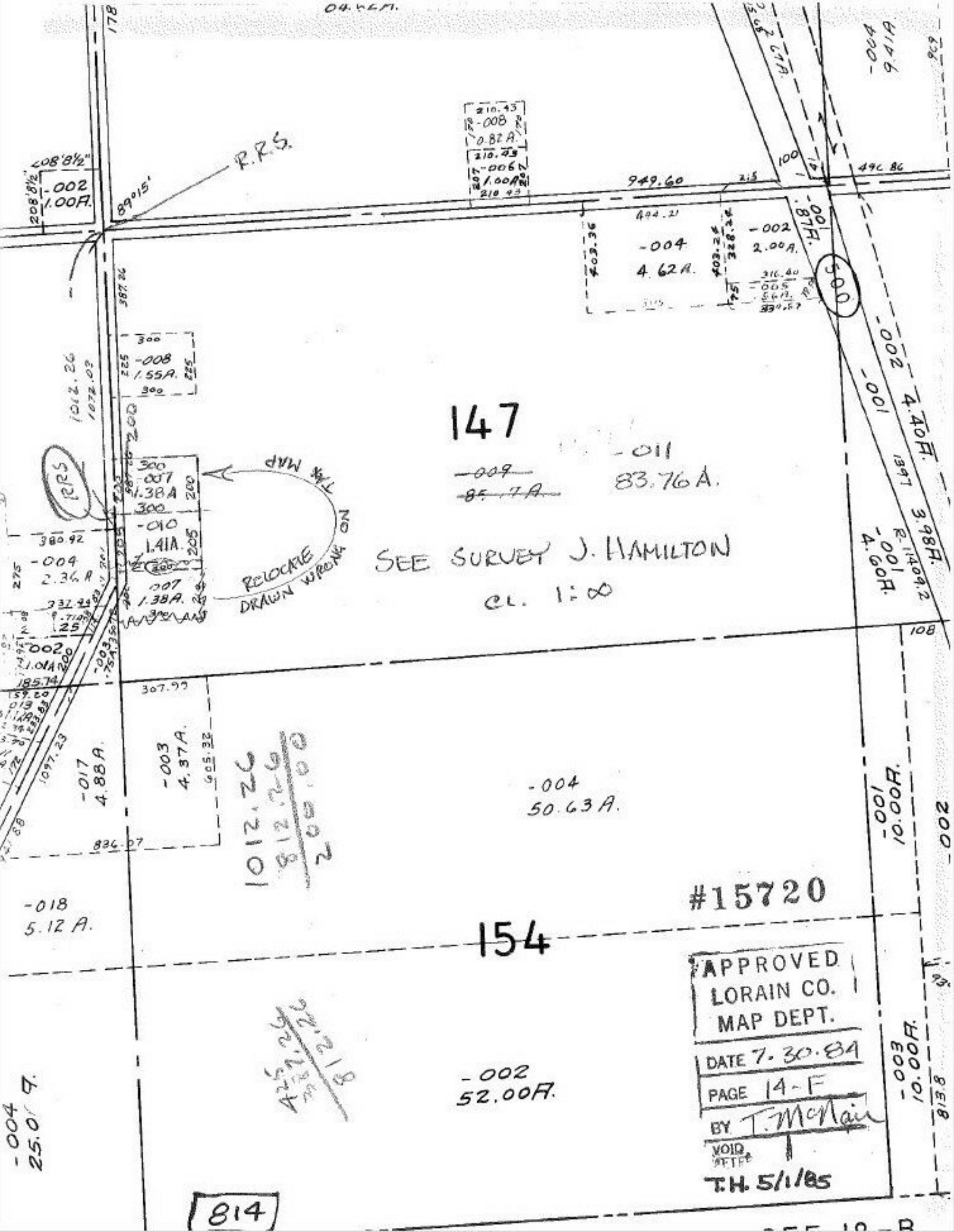

R.R.S.
-002
1.00A.
-008
0.82A.
-006
1.00A.
949.60
-004
4.62A.
-002
2.00A.
-001
.87A.
-002
4.40A.
-001
3.98A.
-001
4.60A.
-008
1.55A.
147
-011
83.76A.
-009
85.7A.
-007
1.38A
-010
1.41A.
-004
2.36A
-007
1.38A.
RRS
TAX MAP
RELOCATE
DRAWN WRONG ON
SEE SURVEY J. HAMILTON
CL. 1:∞
-002
1.01A
-017
4.88A.
-003
4.37A.
-004
50.63A.
-001
10.00A.
-002
#15720
-018
5.12A.
154
APPROVED
LORAIN CO.
MAP DEPT.
DATE 7.30.84
PAGE 14-F
BY T. McNair
VOID
T.H. 5/1/85
-002
52.00A.
-003
10.00A.
-004
25.0
814