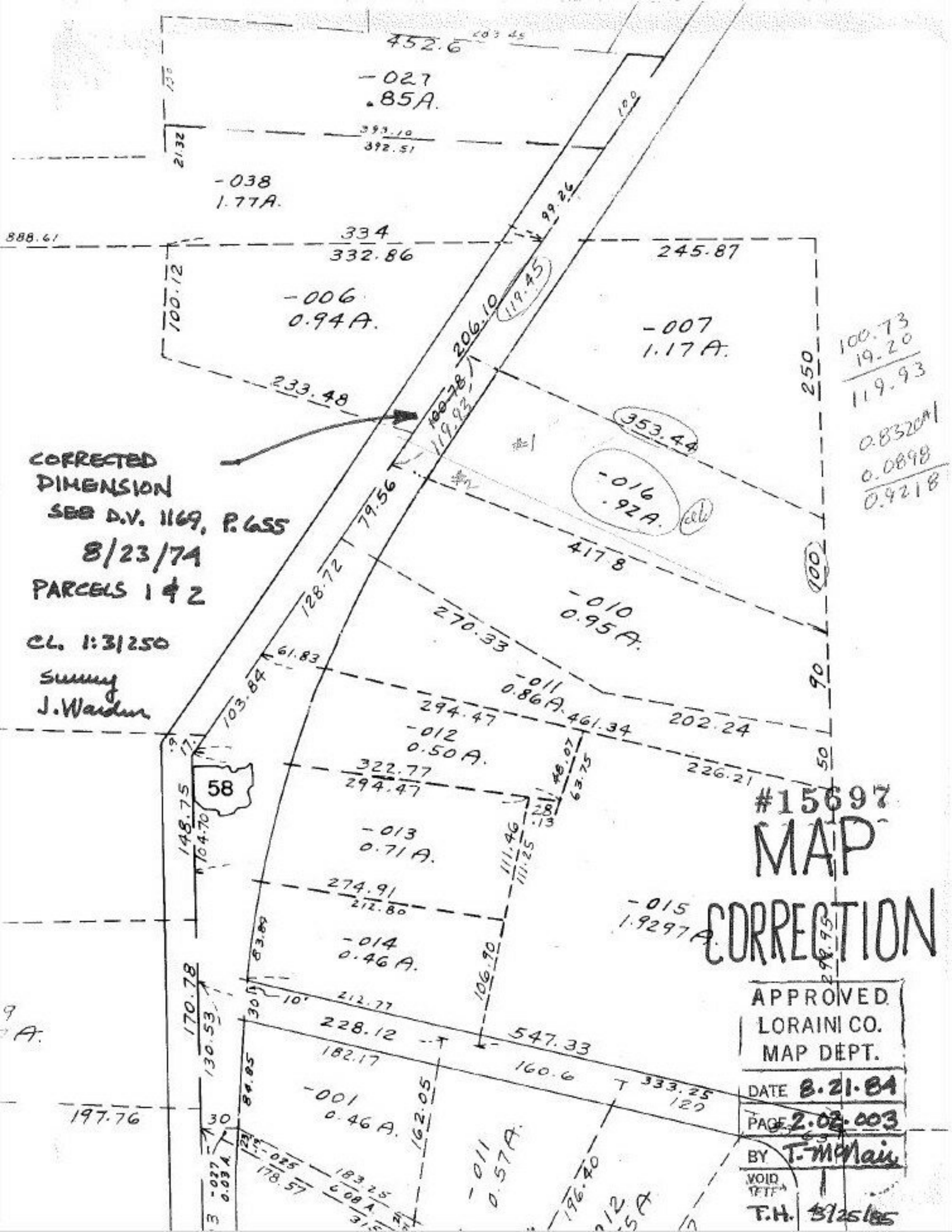

452.6
-027
.85A.
393.10
392.51
21.32
-038
1.77A.
888.61
334
332.86
245.87
99.26
100.12
-006
0.94A.
206.10
119.45
-007
1.17A.
233.48
100.78
119.93
353.44
250
100.73
19.20
119.93
0.8320A
0.0898
0.9218
CORRECTED
DIMENSION
SEE D.V. 1169, P.655
8/23/74
PARCELS 1 & 2
CL. 1:3/250
Sunny
J. Warden
79.56
-016
.92A.
417.8
128.72
-010
0.95A.
270.33
61.83
103.84
-011
0.86A.
461.34
202.24
294.47
-012
0.50A.
226.21
322.77
294.47
58
148.75
104.70
-013
0.71A.
111.46
111.25
274.91
212.80
-015
1.9297A.
-014
0.46A.
106.90
170.78
130.53
212.77
228.12
547.33
182.17
160.6
333.25
120
-001
0.46A.
162.05
197.76
-011
0.57A.
196.40
183.25
178.57
#15697
MAP
CORRECTION
APPROVED
LORAIN CO.
MAP DEPT.
DATE 8.21.84
PAGE 2.02.003
BY T. McNair
VOID
T.H. 3/25/85