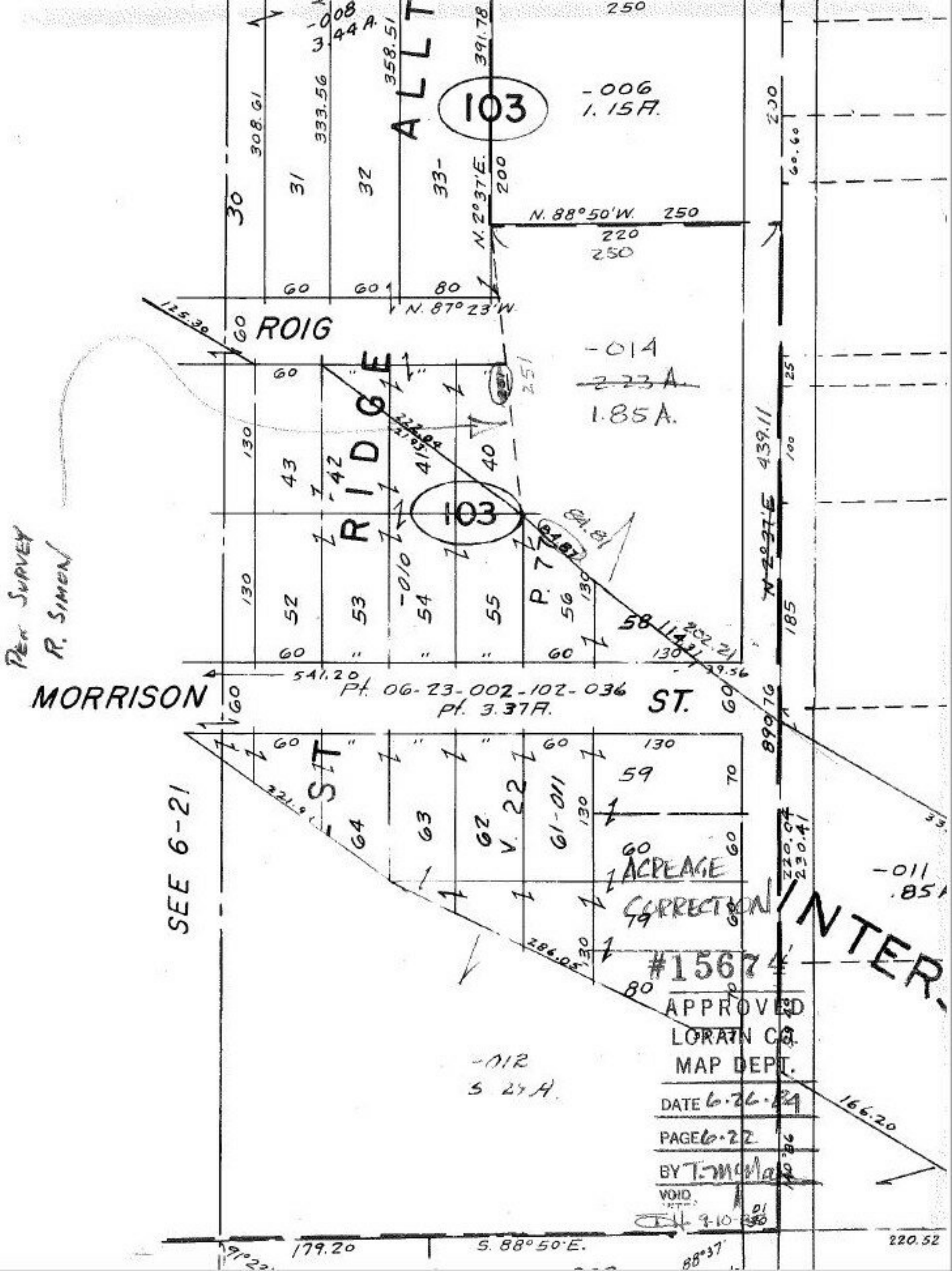

ALLT
103
-006
1.15A.
-008
3.44 A.
N. 88°50'W.
N. 87°23'W.
N. 2°37'E.
ROIG
RIDGE
-014
~~2.23 A.~~
1.85 A.
103
P. 77
MORRISON
ST.
Pt. 06-23-002-102-036
Pt. 3.37A.
SEE 6-21
ST
V. 22
ACREAGE
CORRECTION
#15674
APPROVED
LORAIN CO.
MAP DEPT.
DATE 6-26-84
PAGE 6-22
BY T. McNab
VOID
-012
S 27 A.
-011
.85A
INTER
S. 88°50'E.
179.20
220.52
166.20
Per Survey
R. Simon