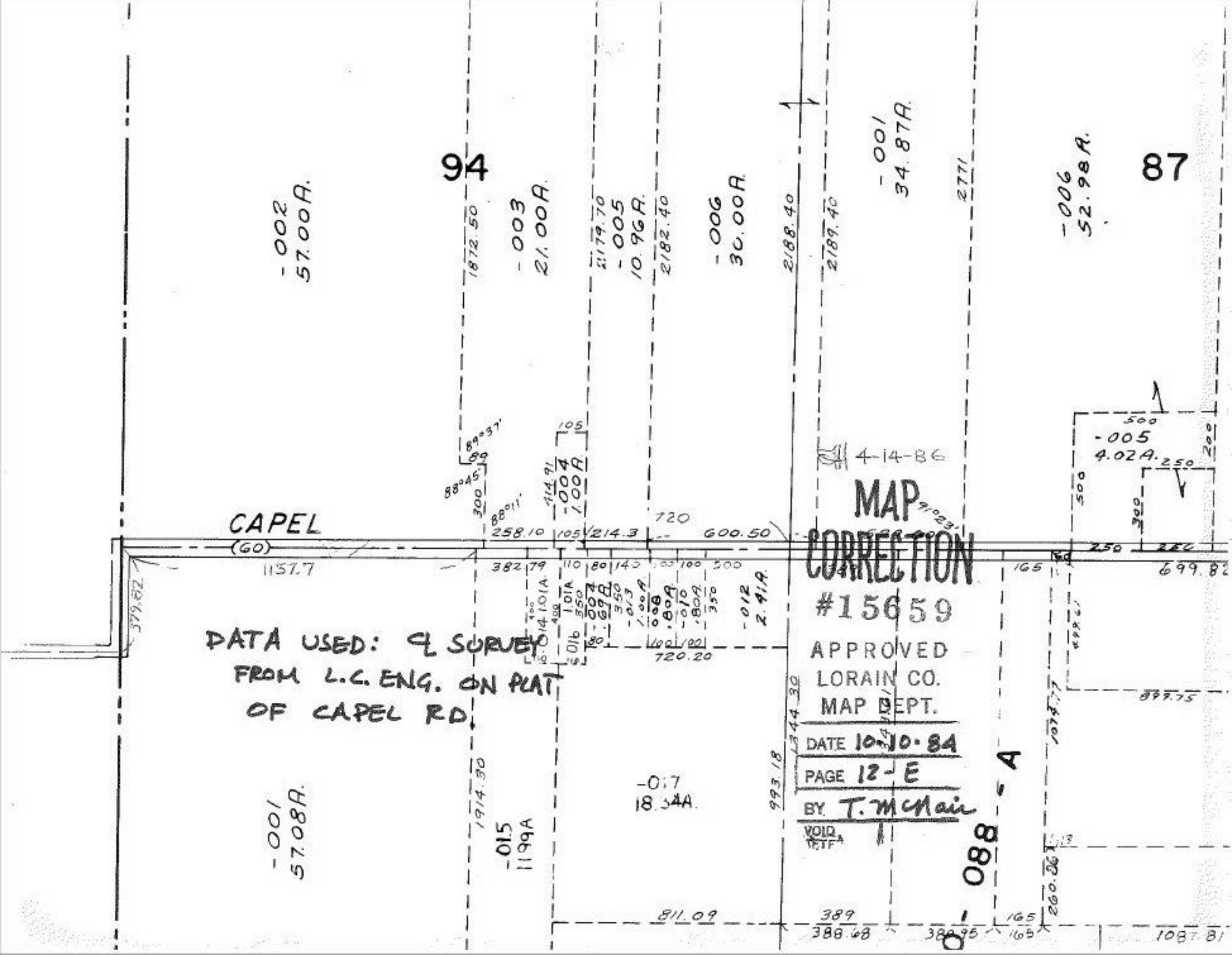
94
87
-002
57.00A.
-003
21.00A.
-005
10.96A.
-006
30.00A.
-001
34.87A.
-006
52.98A.
-005
4.02A.
-004
1.00A.
-012
2.41A.
-001
57.08A.
-015
1199A
-017
18.34A.
-088
CAPEL
(60)
1157.7
4-14-86
MAP
CORRECTION
#15659
APPROVED
LORAIN CO.
MAP DEPT.
DATE 10-10-84
PAGE 12-E
BY T. McNair
VOID
DATA USED: ℄ SURVEY
FROM L.C. ENG. ON PLAT
OF CAPEL RD.