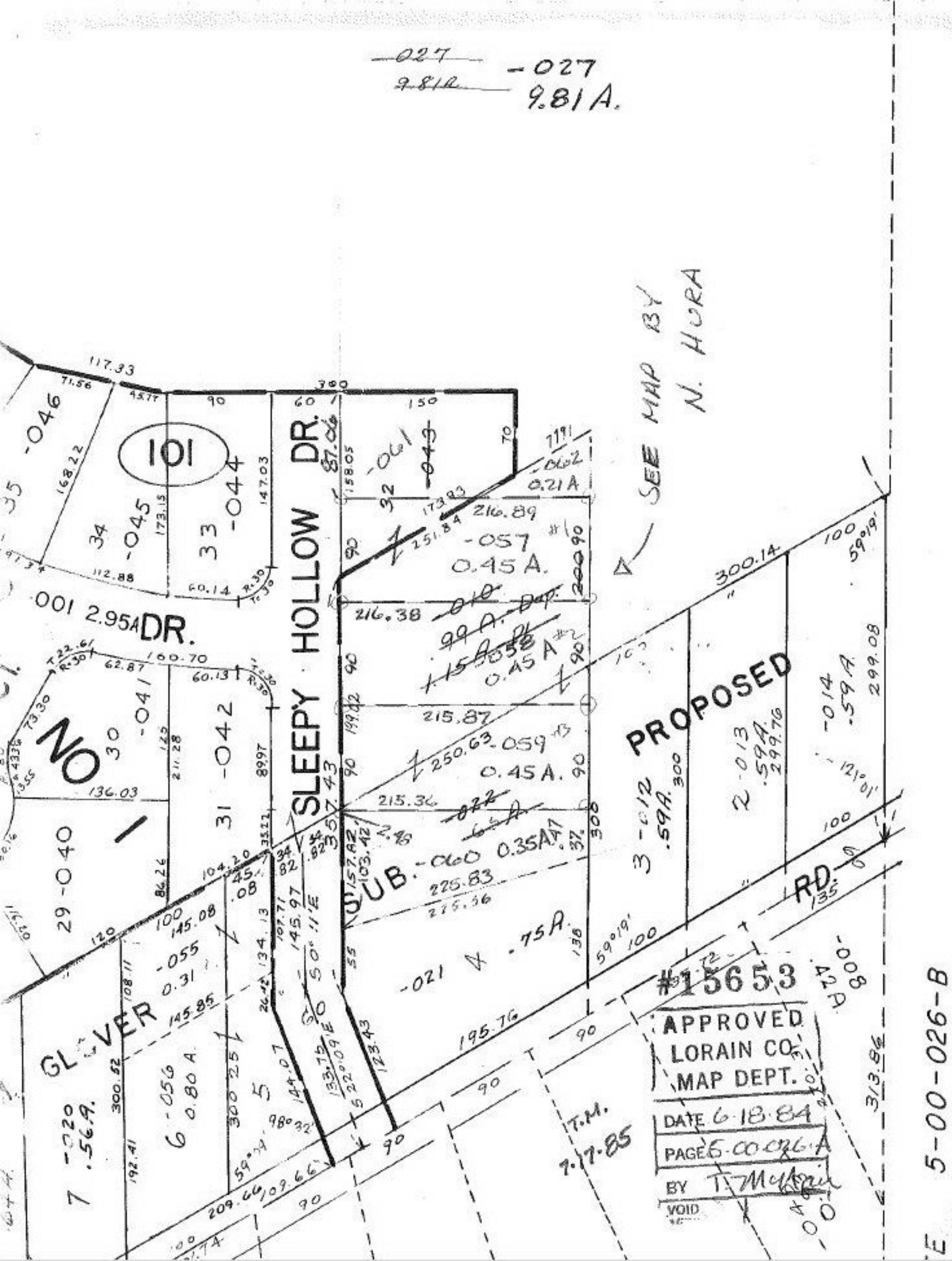

~~027~~
~~9.81A~~
-027
9.81 A.
SEE MAP BY N. HORA
SLEEPY HOLLOW DR.
101
-046
-045
-044
-061
-043
-062
0.21 A
-057
0.45 A.
-010
99 A.
-058
0.45 A
-059
0.45 A.
-060
0.35A
-021
.75 A.
-055
0.31
-056
0.80 A
-041
-042
-001 2.95A DR.
29-040
31
30
32
33
34
35
GLOVER
PROPOSED
SUB.
RD.
3-012
.59A.
2-013
.59A.
-014
.59A.
-008
.42A.
7-020
.56A.
6-056
0.80 A
T.M.
7-17-85
#15653
APPROVED
LORAIN CO.
MAP DEPT.
DATE 6-18-84
PAGE 5-00-026-A
BY T. McKain
VOID
5-00-026-B