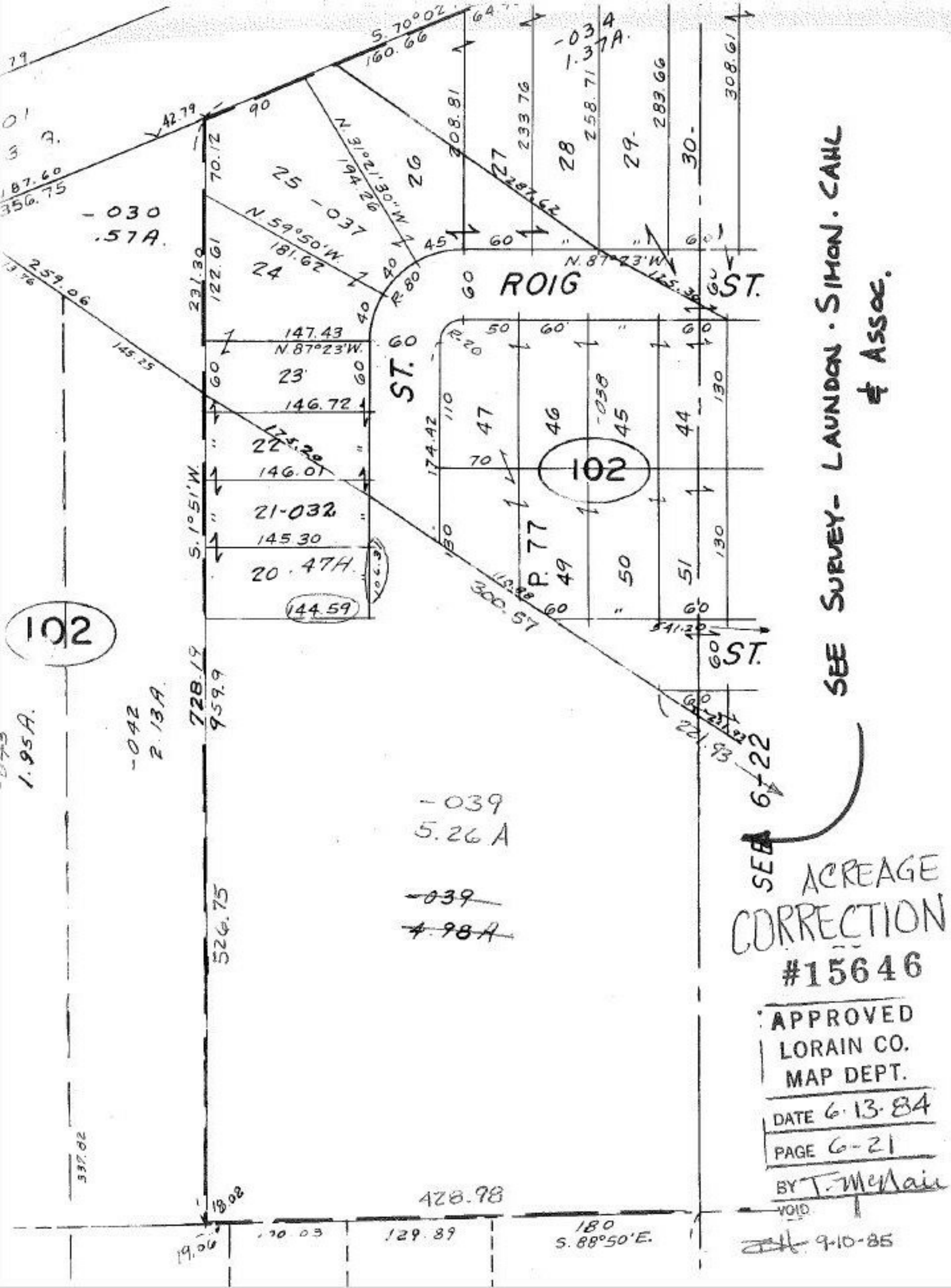

ACREAGE CORRECTION

#15646

APPROVED
LORAIN CO.
MAP DEPT.

DATE 6·13·84

PAGE 6-21

BY T. McNair

VOID

9-10-85