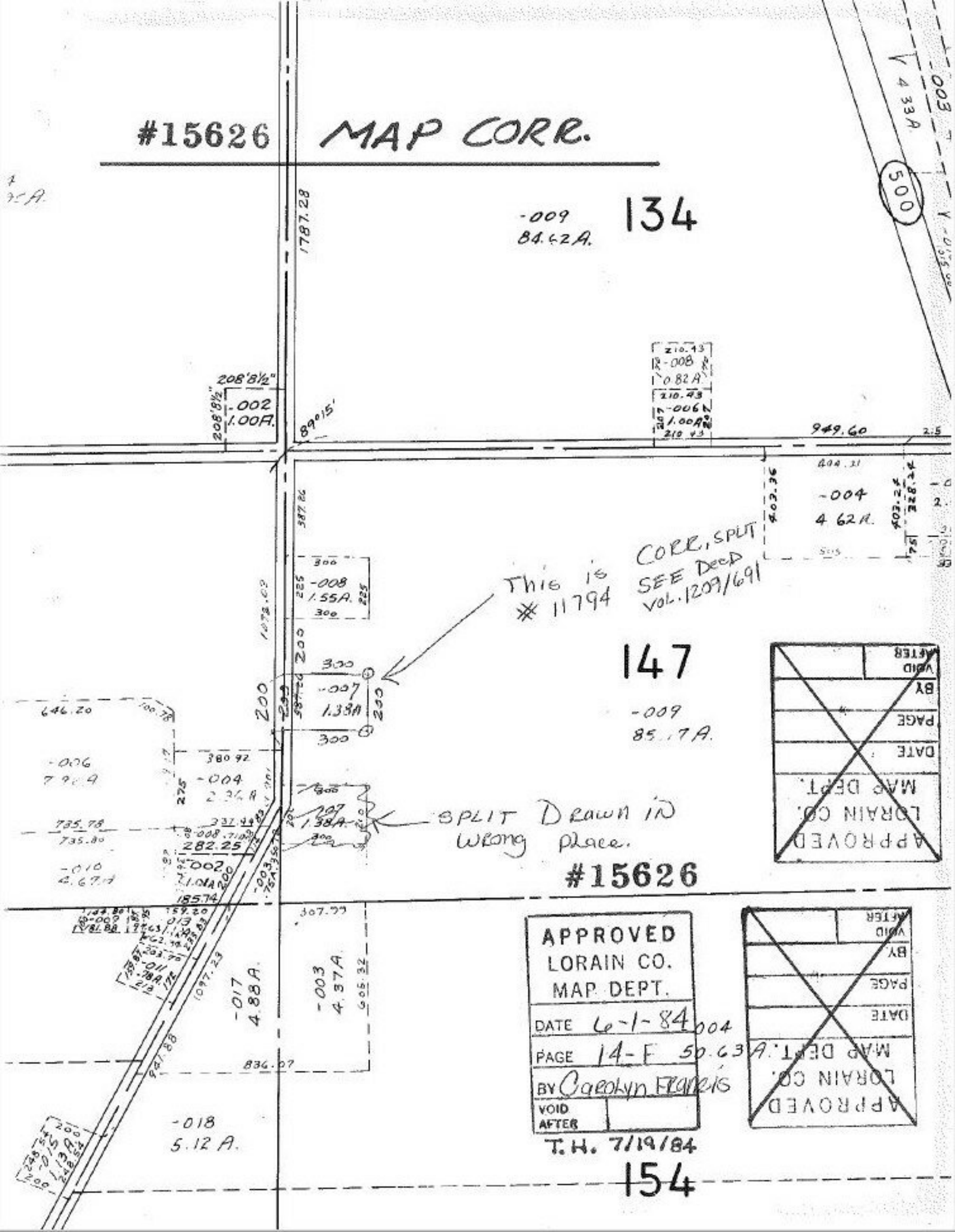
#15626 MAP CORR.
134
-009
84.62A.
1787.28
208'8½"
-002
1.00A.
89°15'
210.43
-008
0.82A.
210.43
-006
1.00A.
210.43
949.60
-004
4.62A.
403.36
403.24
328.24
387.26
300
-008
1.55A.
300
This is CORR. SPLIT
11794 SEE DEED
VOL. 1209/691
147
-009
85.17A.
300
-007
1.38A.
300
646.20
-006
380.92
-004
735.78
735.80
282.25
-002
1.01A.
185.74
-010
4.67A.
SPLIT Drawn in
Wrong place.
#15626
307.77
-017
4.88A.
-003
4.37A.
1097.23
836.07
-018
5.12A.
-015
1.13A.
APPROVED
LORAIN CO.
MAP DEPT.
DATE
PAGE
BY
VOID
AFTER
APPROVED
LORAIN CO.
MAP DEPT.
DATE
PAGE
BY
VOID
AFTER
APPROVED
LORAIN CO.
MAP DEPT.
DATE 6-1-84
PAGE 14-F
BY Carolyn Francis
VOID
AFTER
T.H. 7/19/84
154