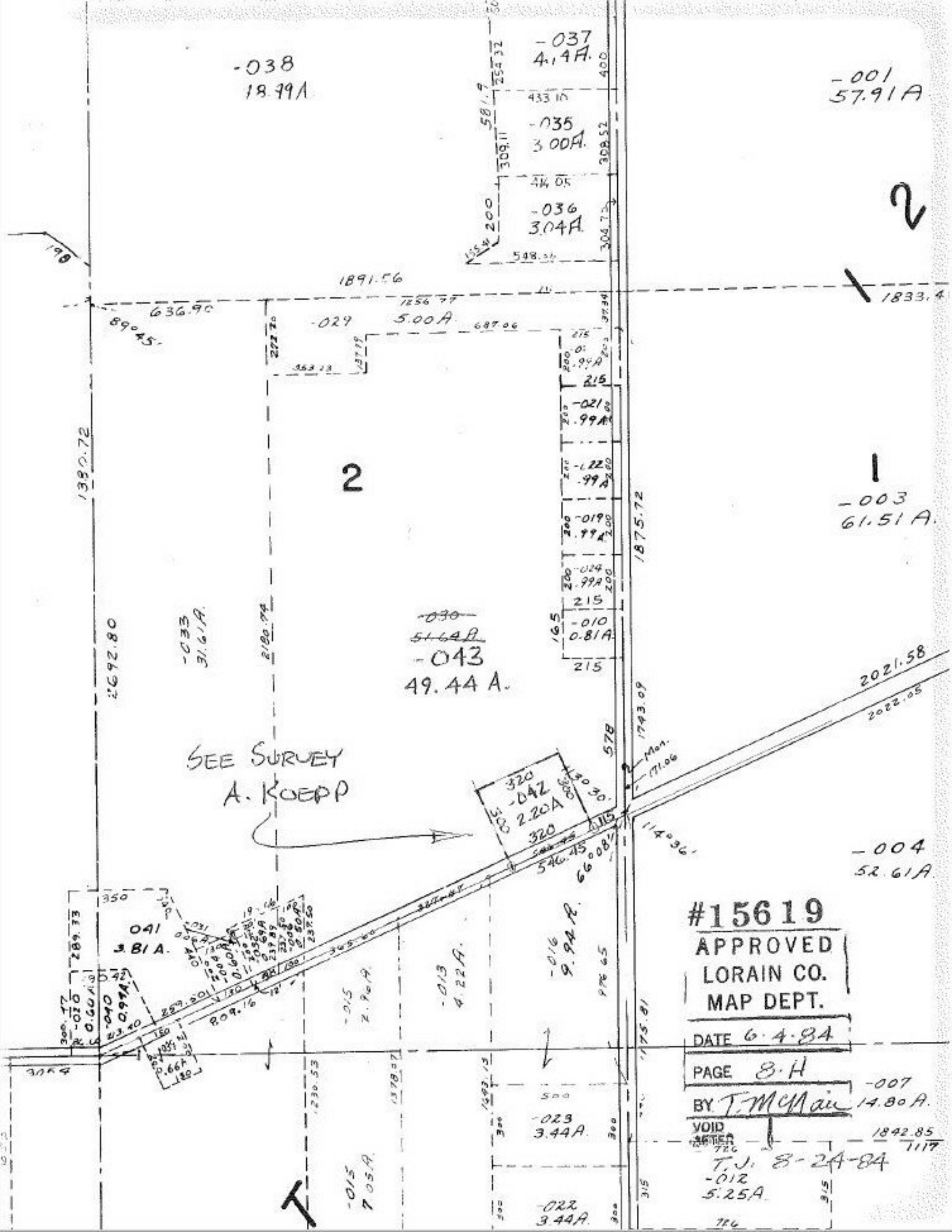

#15619
APPROVED
LORAIN CO.
MAP DEPT.
DATE 6·4·84
PAGE 8·H
BY T. McMain
VOID AFTER