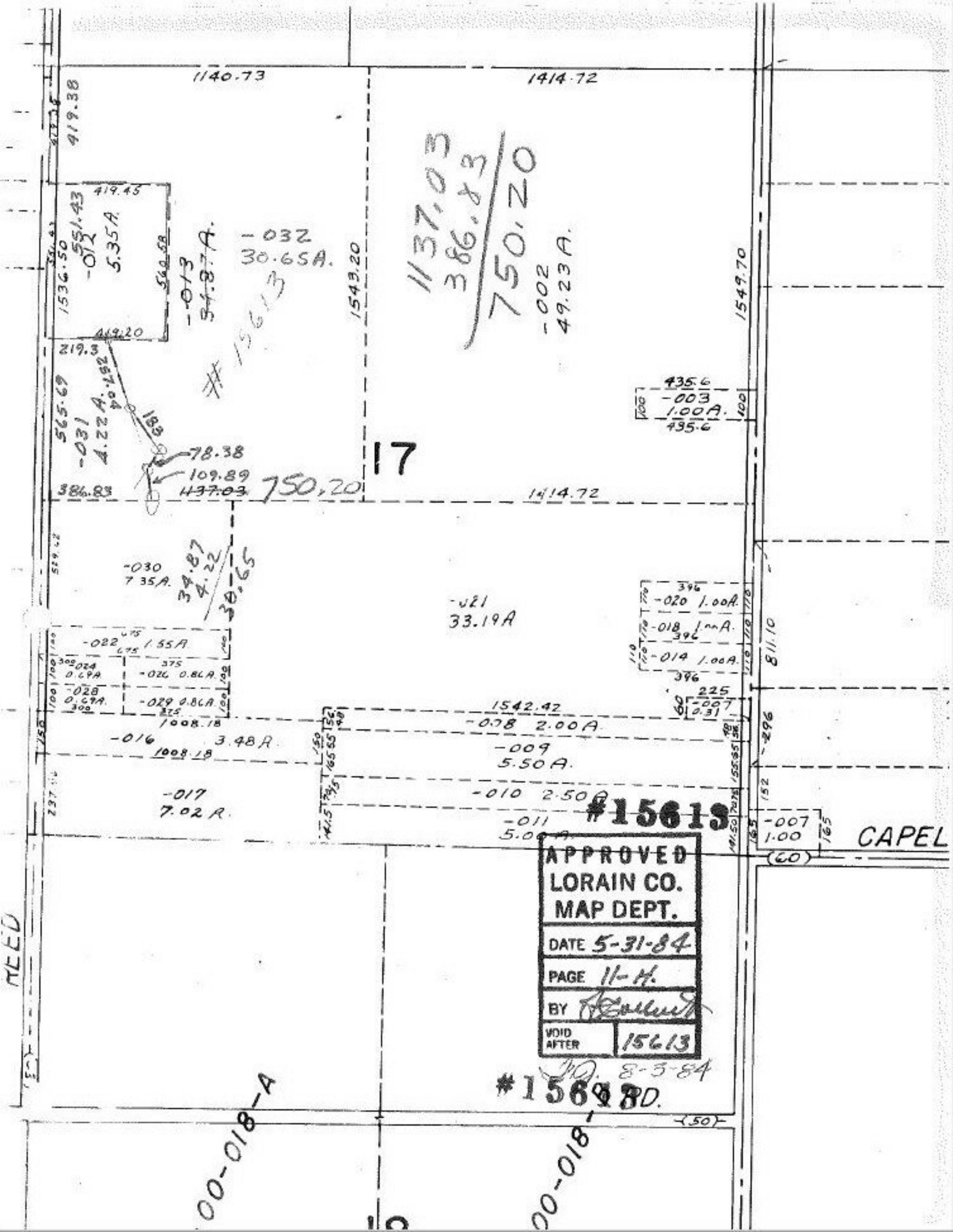
1140.73
1414.72
419.38
419.45
551.43
-012
5.35A.
1536.50
560.58
-013
34.87A.
-032
30.65A.
1543.20
1137.03
386.83
750.20
-002
49.23A.
1549.70
419.20
219.3
565.69
-031
4.22A.
183
78.38
109.89
1137.03
750.20
386.83
17
1414.72
435.6
-003
1.00A.
435.6
-030
7.35A.
34.87
4.22
30.65
-021
33.19A
-020 1.00A.
-018 1.00A.
-014 1.00A.
-022 1.55A.
-024 0.69A.
-026 0.86A.
-028 0.69A.
-029 0.86A.
1008.18
-016 3.48A.
1008.18
-017
7.02A.
1542.42
-008 2.00A.
-009
5.50A.
-010 2.50A.
-011
5.00A.
-007
0.31
-007
1.00
811.10
CAPEL
(60)
#15613
APPROVED
LORAIN CO.
MAP DEPT.
DATE 5-31-84
PAGE 11-H.
BY
VOID AFTER 15613
8-3-84
#15618
(50)
00-018-A
00-018-