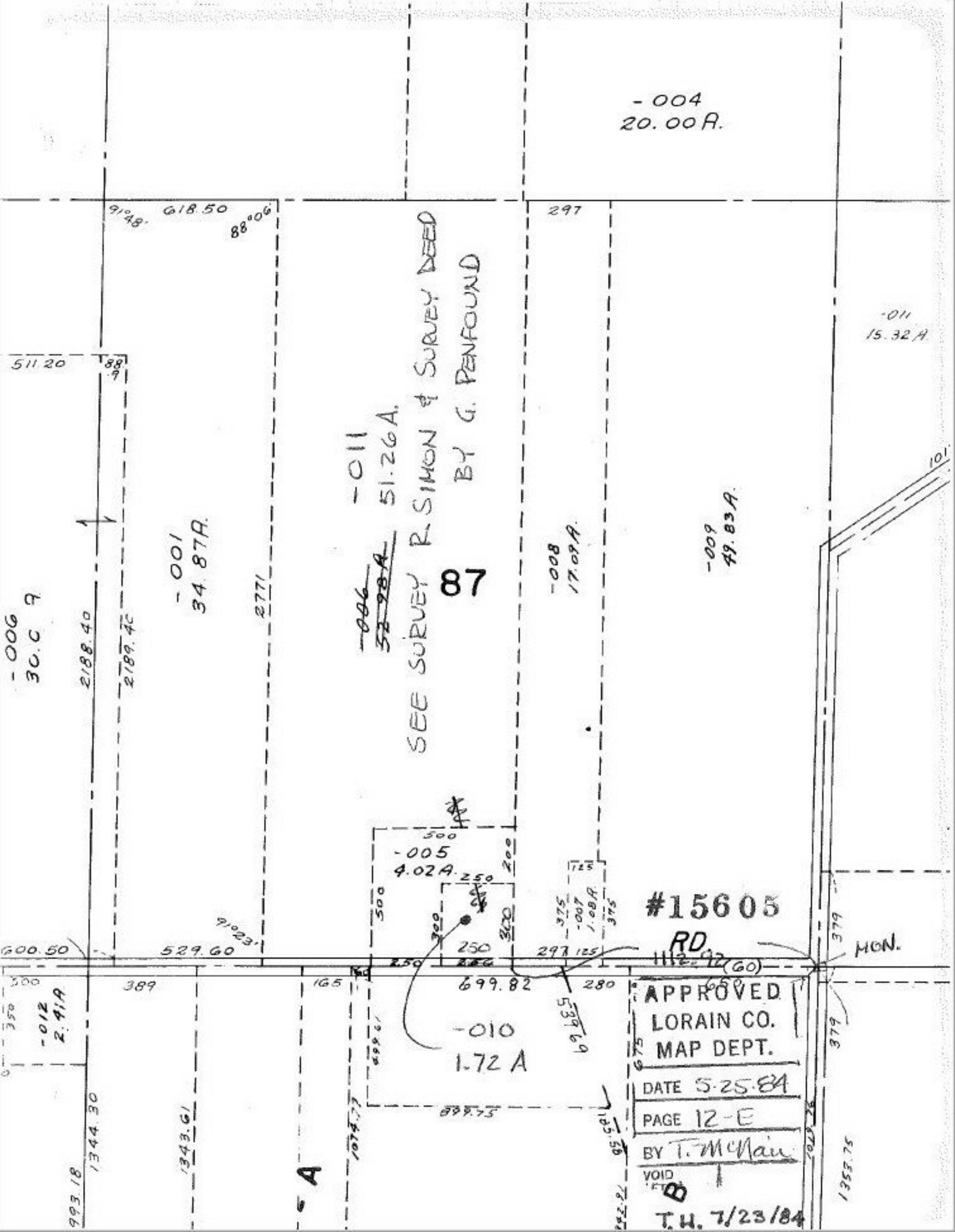

-004
20.00A.
91°48'
618.50
88°06'
297
-011
15.32A.
511.20
88.9
-011
51.26A.
SEE SURVEY R. SIMON & SURVEY DEED
BY G. PENFOUND
87
-001
34.87A.
2771
-006
30.0 A
2188.40
2189.40
-008
17.09A.
-009
49.83A.
101
-005
4.02A.
500
250
200
300
125
375
-007
1.08A.
#15605
RD.
1112.92
(60)
MON.
379
600.50
529.60
91°23'
250
297
125
699.82
280
389
165
-012
2.41A
-010
1.72 A
539.69
899.75
1344.30
1343.61
1074.77
993.18
A
B
1353.75
APPROVED
LORAIN CO.
MAP DEPT.
DATE 5-25-84
PAGE 12-E
BY T. McNair
VOID
T.H. 7/23/84