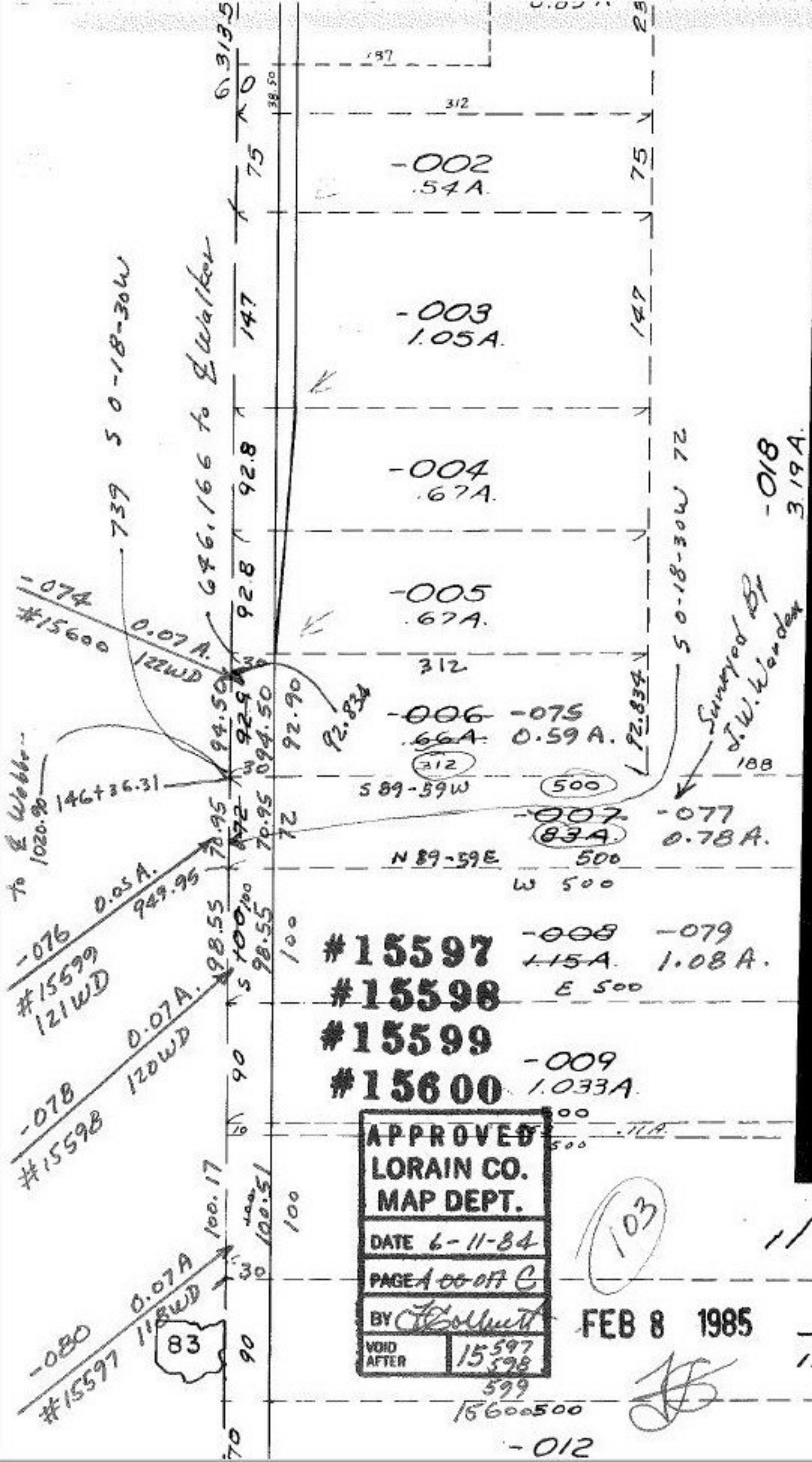

-002
.54A.
-003
1.05A.
-004
.67A.
-005
.67A.
-006
.66A.
-075
0.59 A.
-007
83A.
-077
0.78A.
-008
1.15A.
-079
1.08A.
-009
1.033A.
-018
3.19A.
-052
2.19A.
-081
2.12 A.
-011
1.93A.
-012
-074
#15600
0.07 A.
122WD
-076
0.05 A.
949.95
#15599
121WD
-078
0.07A.
120WD
#15598
-080
0.07A
118WD
#15597
146+36.31
S 89-59W
N 89-59E
W 500
E 500
S 0-18-30W
646.166 to ℄ Walker
739
S 0-18-30W 72
Surveyed By J.W. Warden
to ℄ Webber 1020.90
#15597
#15598
#15599
#15600
APPROVED
LORAIN CO.
MAP DEPT.
DATE 6-11-84
PAGE A 00-017 C
BY
VOID AFTER 15597 598 599 15600
FEB 8 1985
103
83