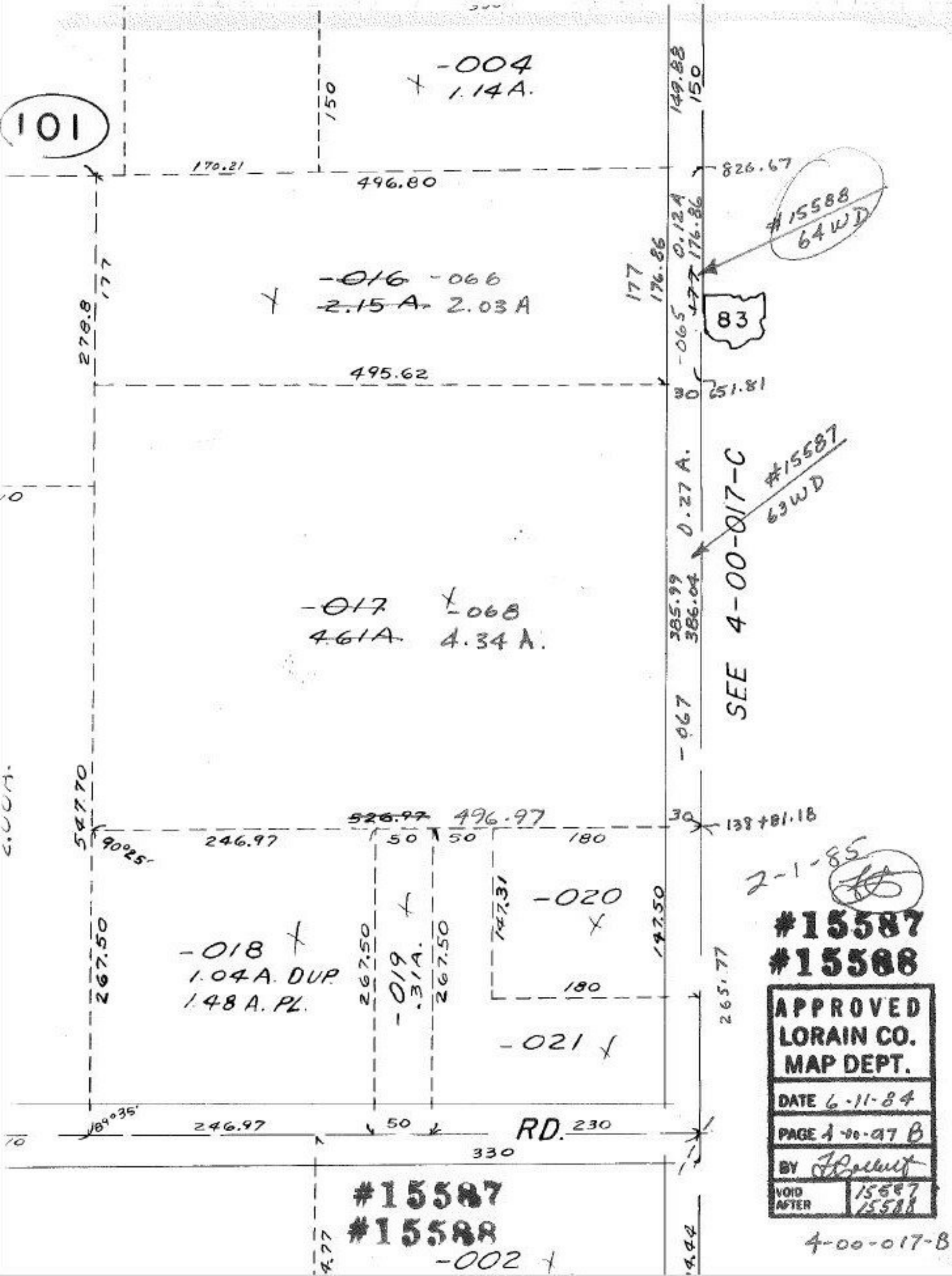
101
-004
1.14A.
150
149.88
150
170.21
496.80
826.67
#15588
64WD
0.12A
176.86
177
176.86
177
-016 -066
2.15 A. 2.03 A
83
278.8
177
-065
495.62
30
651.81
#15587
63WD
0.27 A.
SEE 4-00-017-C
385.99
386.04
-017 -068
4.61A. 4.34 A.
-067
547.70
526.97 496.97
30
138+81.18
90°25'
246.97
50
50
180
2-1-85
-020
147.31
147.50
267.50
-018
1.04A. DUP.
1.48 A. PL.
267.50
-019
.31A.
267.50
180
265.77
-021
189°35'
246.97
50
RD.
230
330
#15587
#15588
-002
4.77
4.44
#15587
#15588
APPROVED
LORAIN CO.
MAP DEPT.
DATE 6-11-84
PAGE 4-00-017 B
BY
VOID AFTER 15587 15588
4-00-017-B