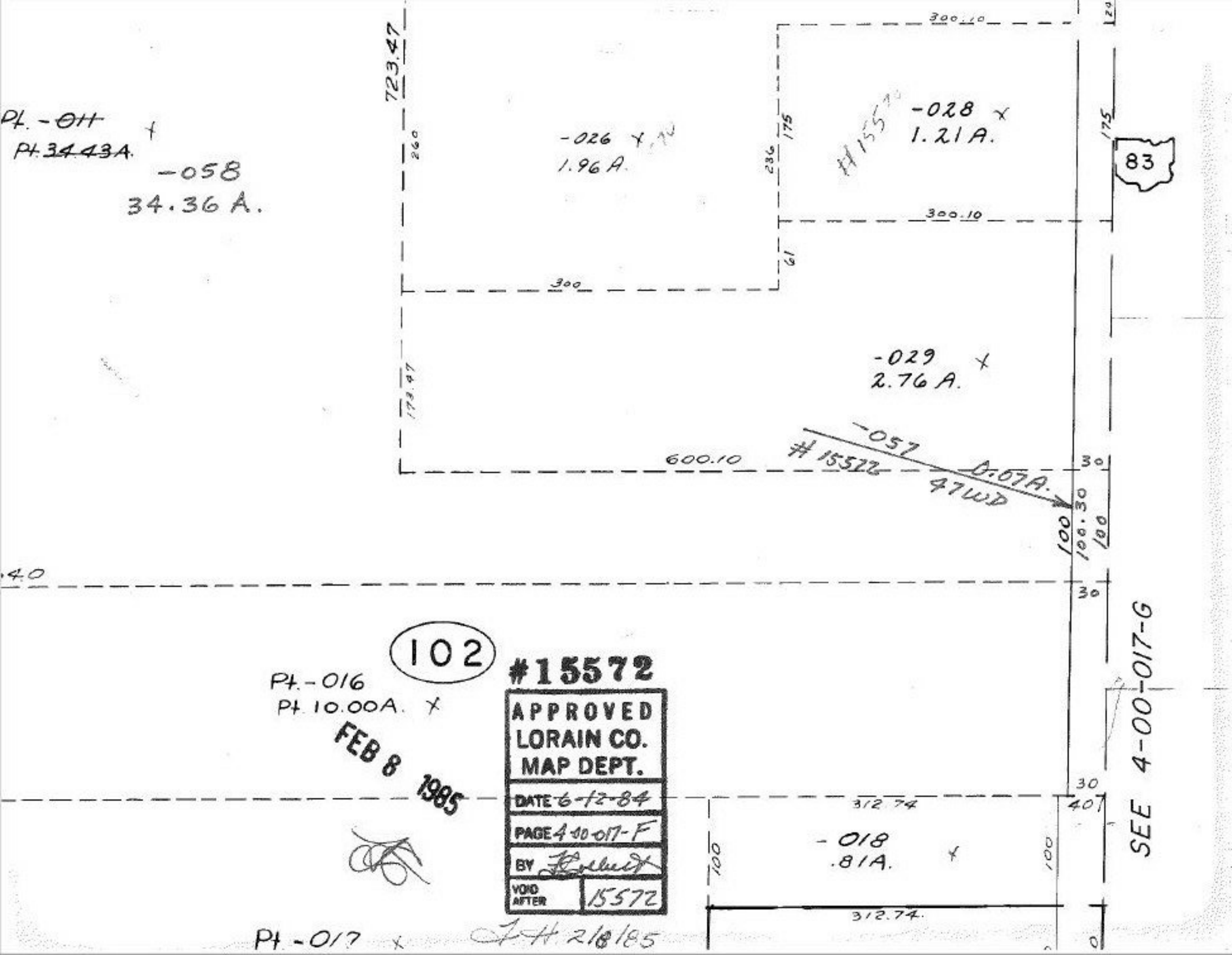

Pt. -011
Pt. 34.43A.
-058
34.36 A.
723.47
260
-026
1.96 A.
236
175
-028
1.21 A.
175
83
300.10
300.10
61
300
-029
2.76 A.
173.47
-057
#15572
0.07A.
47WD
600.10
30
100
100.30
100
.40
30
102
Pt. -016
Pt. 10.00A.
FEB 8 1985
#15572
APPROVED
LORAIN CO.
MAP DEPT.
DATE 6-12-84
PAGE 4-00-017-F
BY
VOID AFTER 15572
312.74
40
-018
.81A.
100
100
312.74
Pt. -017
2/8/85
SEE 4-00-017-G