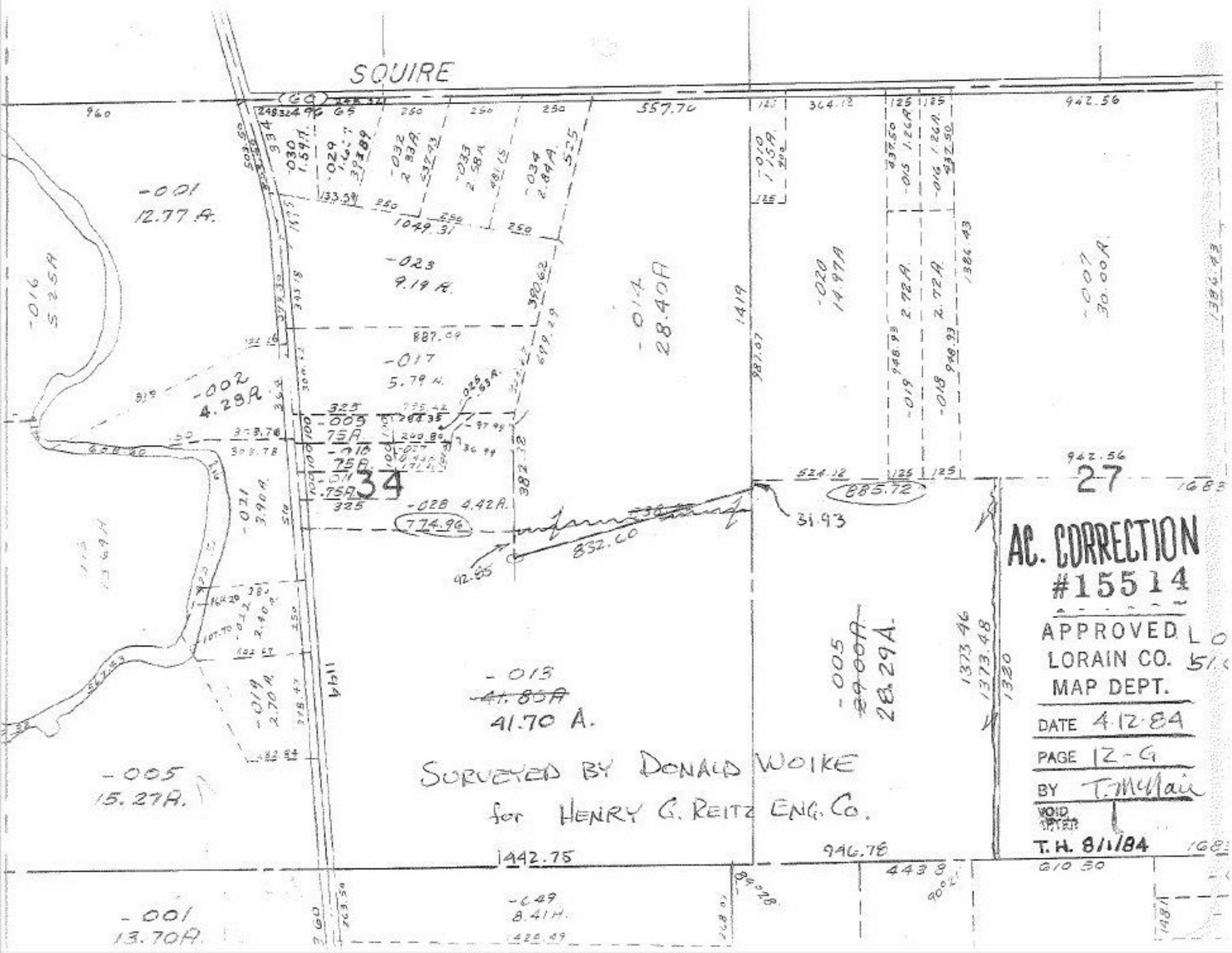
SQUIRE
-001
12.77 A.
-016
5.25A
-023
9.19 A.
-017
5.79 A.
-002
4.28A
-014
28.40A
-020
14.97A
-007
30.00A
-009
75A
-010
75A
-011
.75A
34
27
-028 4.42A.
774.96
832.60
31.93
885.72
-013
41.70 A.
-005
28.29A.
-005
15.27A.
-001
13.70A.
-649
8.41A.
1442.75
946.78
557.70
942.56
1419
1194
1373.46
1373.48
1320
1386.43
AC. CORRECTION
#15514
APPROVED
LORAIN CO.
MAP DEPT.
DATE 4.12.84
PAGE 12-G
BY T. McNair
VOID
T.H. 8/1/84
SURVEYED BY DONALD WOIKE
for HENRY G. REITZ ENG. CO.