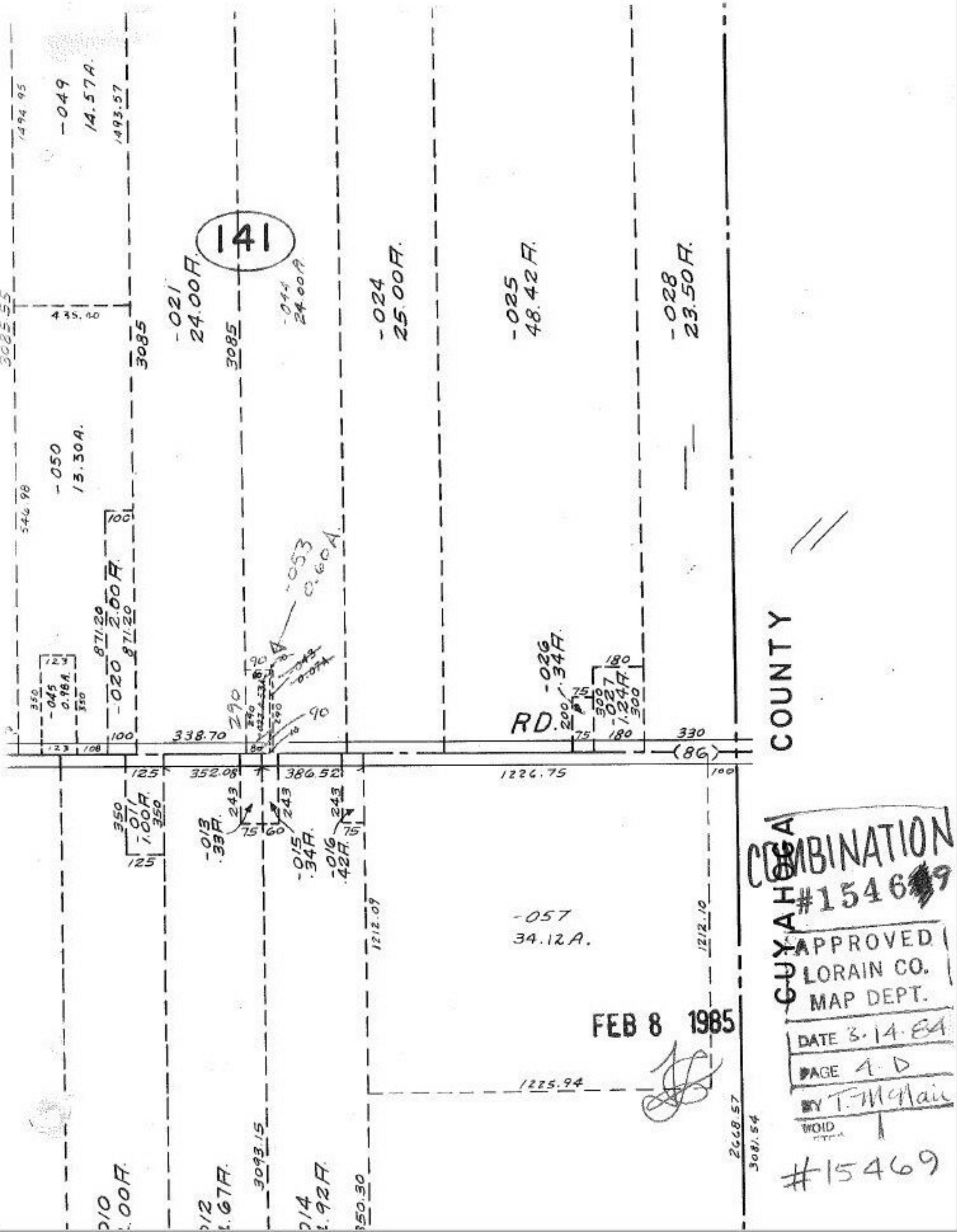
141
-049
14.57A.
1494.95
1493.57
-021
24.00A.
-044
24.00A.
-024
25.00A.
-025
48.42A.
-028
23.50A.
3085.55
435.40
3085
3085
-050
13.30A.
546.98
100
-053
0.60A.
871.20
2.00A.
871.20
-020
123
-045
0.98A.
350
350
-026
.34A.
180
75
300
-027
1.24A.
300
RD.
200
75
180
330
(86)
100
338.70
290
90
90
123
108
125
352.08
386.52
1226.75
100
350
-011
1.00A.
350
125
-013
.33A.
243
75
60
243
-015
.34A.
243
-016
.42A.
75
1212.09
-057
34.12A.
1212.10
1225.94
2668.57
3081.54
3093.15
350.30
CUYAHOGA COUNTY
COMBINATION
#15469
APPROVED
LORAIN CO.
MAP DEPT.
DATE 3.14.84
PAGE 4 D
BY T. McNair
VOID
FEB 8 1985
#15469