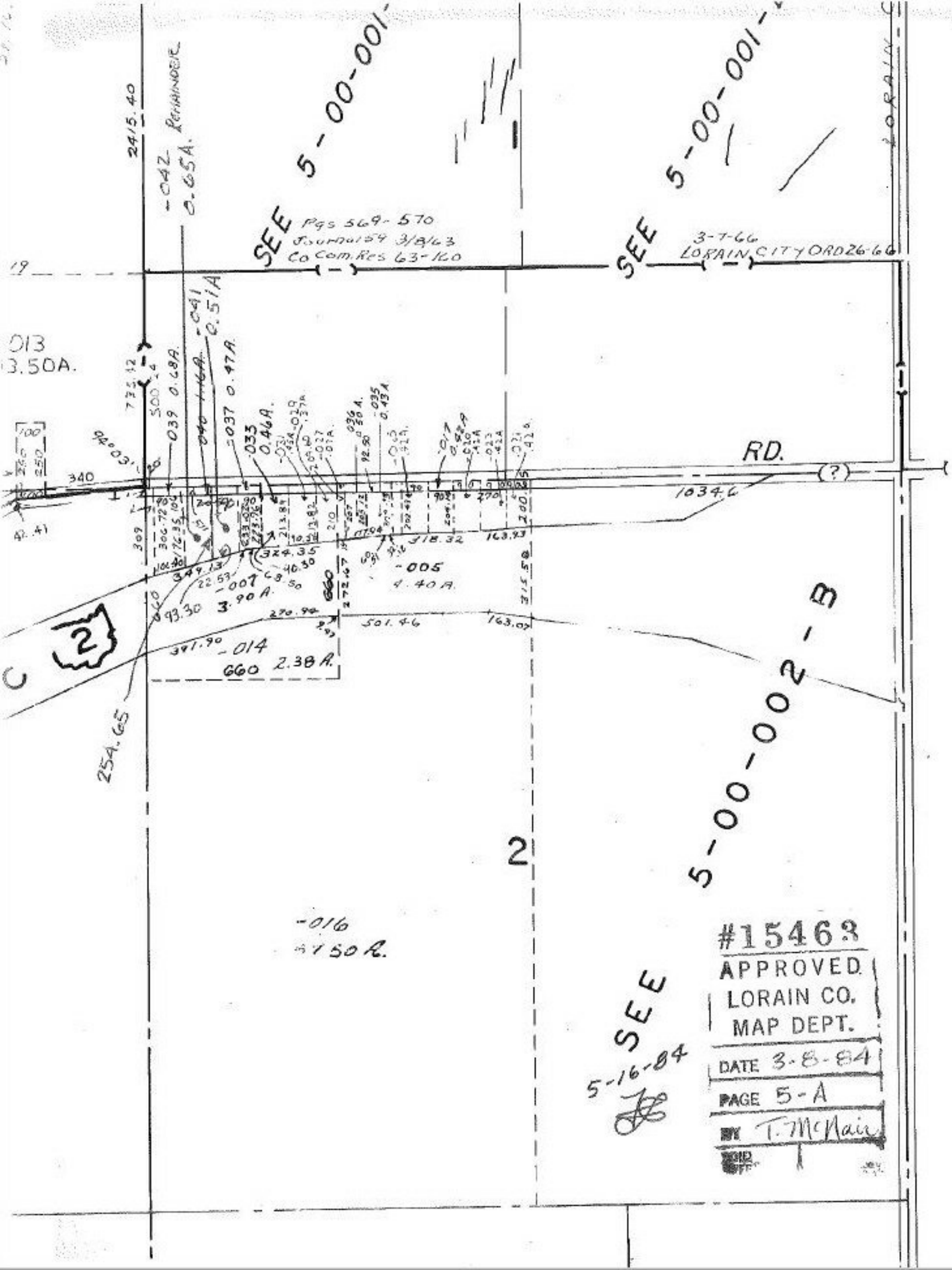

SEE 5-00-001-
SEE 5-00-001-
Pgs 569-570
Journal 59 3/8/63
Co Com. Res 63-160
3-7-66
LORAIN CITY ORD 26-66
LORAIN
2415.40
-042 REMAINDER
0.65A.
-041
0.51A
-039 0.68A.
-037 0.47A.
-033
0.46A.
-035
0.43A
-005
4.40A.
-007
3.90A.
-014
660 2.38A.
-016
4.50A.
RD.
1034.6
340
324.35
318.32
163.93
501.46
163.07
270.94
391.90
254.65
2
5-00-002-B
SEE
5-16-84
#15463
APPROVED
LORAIN CO.
MAP DEPT.
DATE 3-8-84
PAGE 5-A
BY T. McNair