

1045

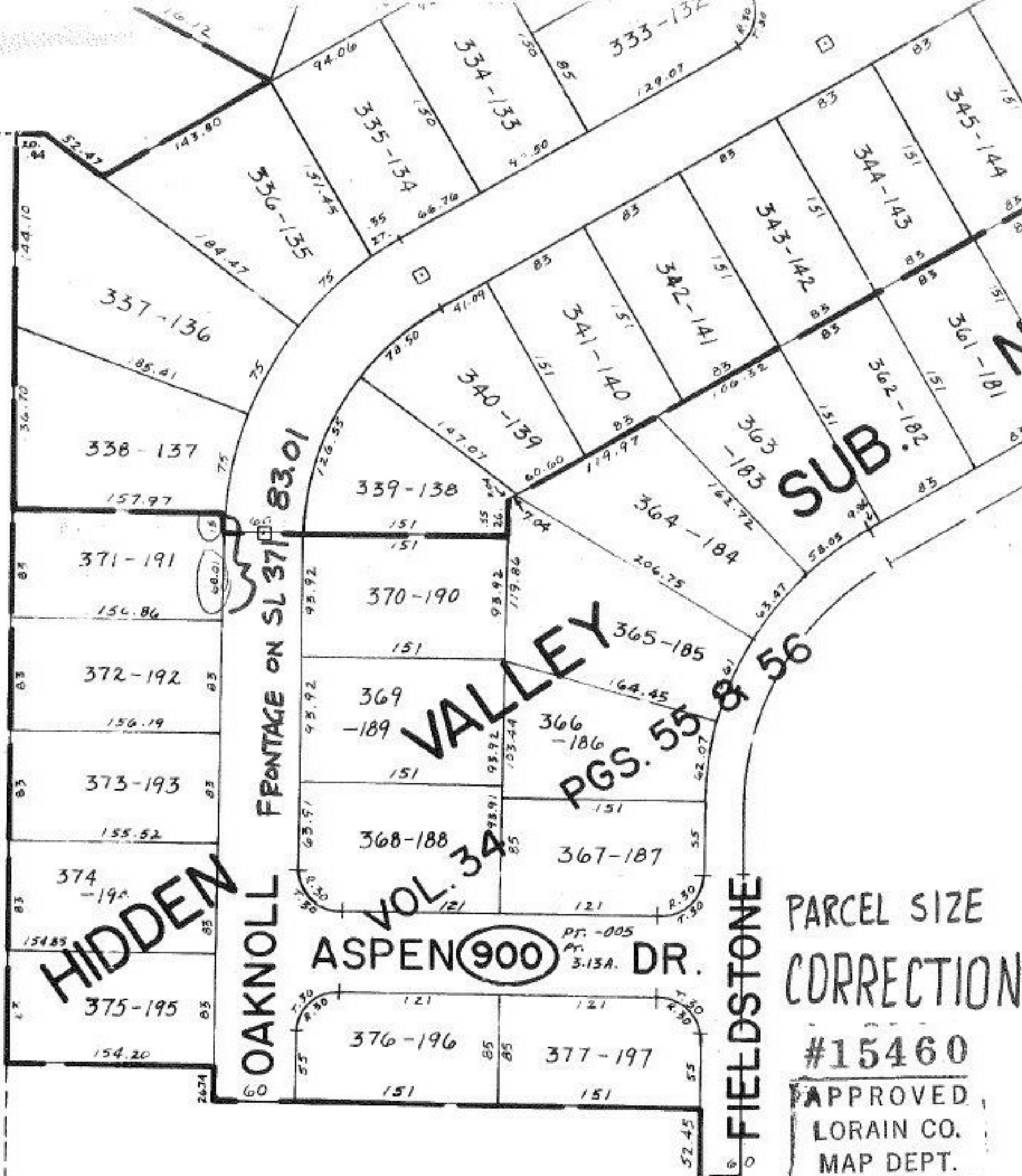

HIDDEN

OAKNOLL FRONTAGE ON SL 371 83.01

VALLEY PGS. 55 & 56

ASPEN 900 DR.

FIELDSTONE

PARCEL SIZE CORRECTION

#15460

APPROVED LORAIN CO. MAP DEPT.

DATE 3.6.84

PAGE 5 OF 058 A

BY T. McHain

VOID

Handwritten signature and date: 2-17-84