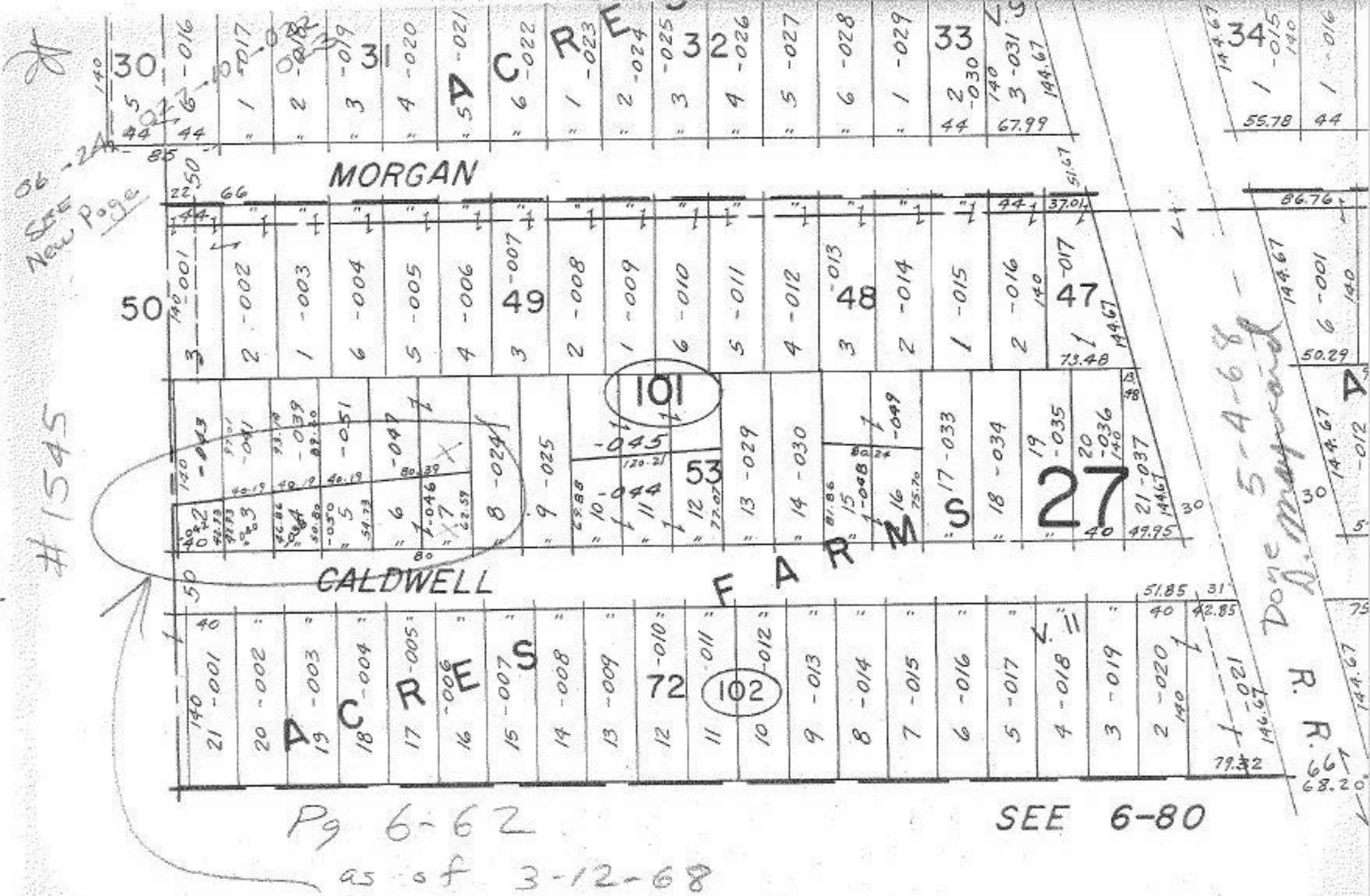

ELYRIA

CALE: 1" = 100'

WEST OF PT. LOTS