

SPIERINGS & SONS
GREENHOUSES INC.

00-073 000

HOSE
8.45

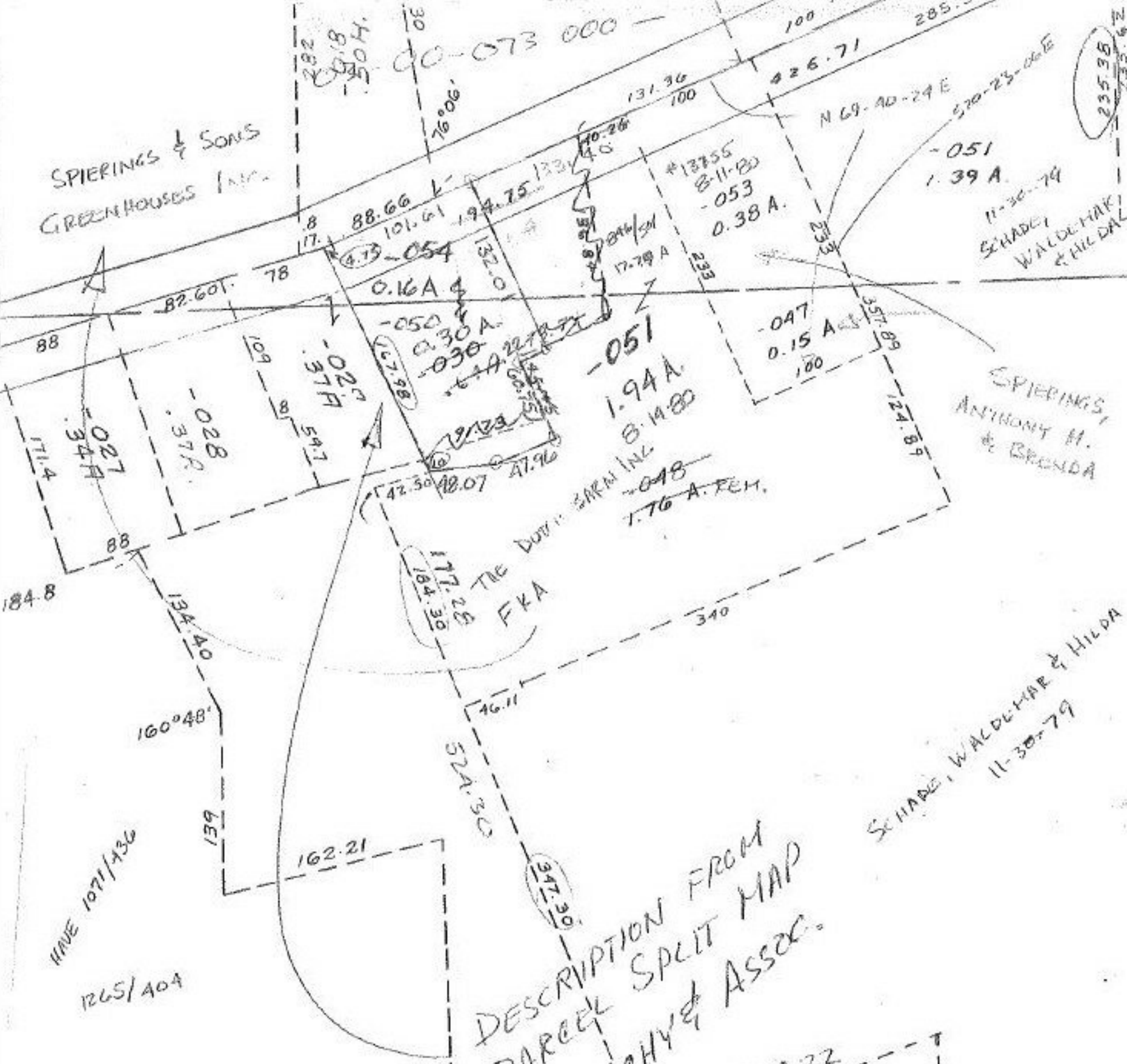

SCHADE, WALDEMAR & HILDA
11-30-79

SPIERINGS
ANTHONY M.
& BRONDA

SCHADE
WALDEMAR
& HILDA

74

104

APR 27 1984

#15424

APPROVED LORAIN CO. MAP DEPT.
DATE 1-20-84
PAGE 3.00-073 B
BY T. McMain