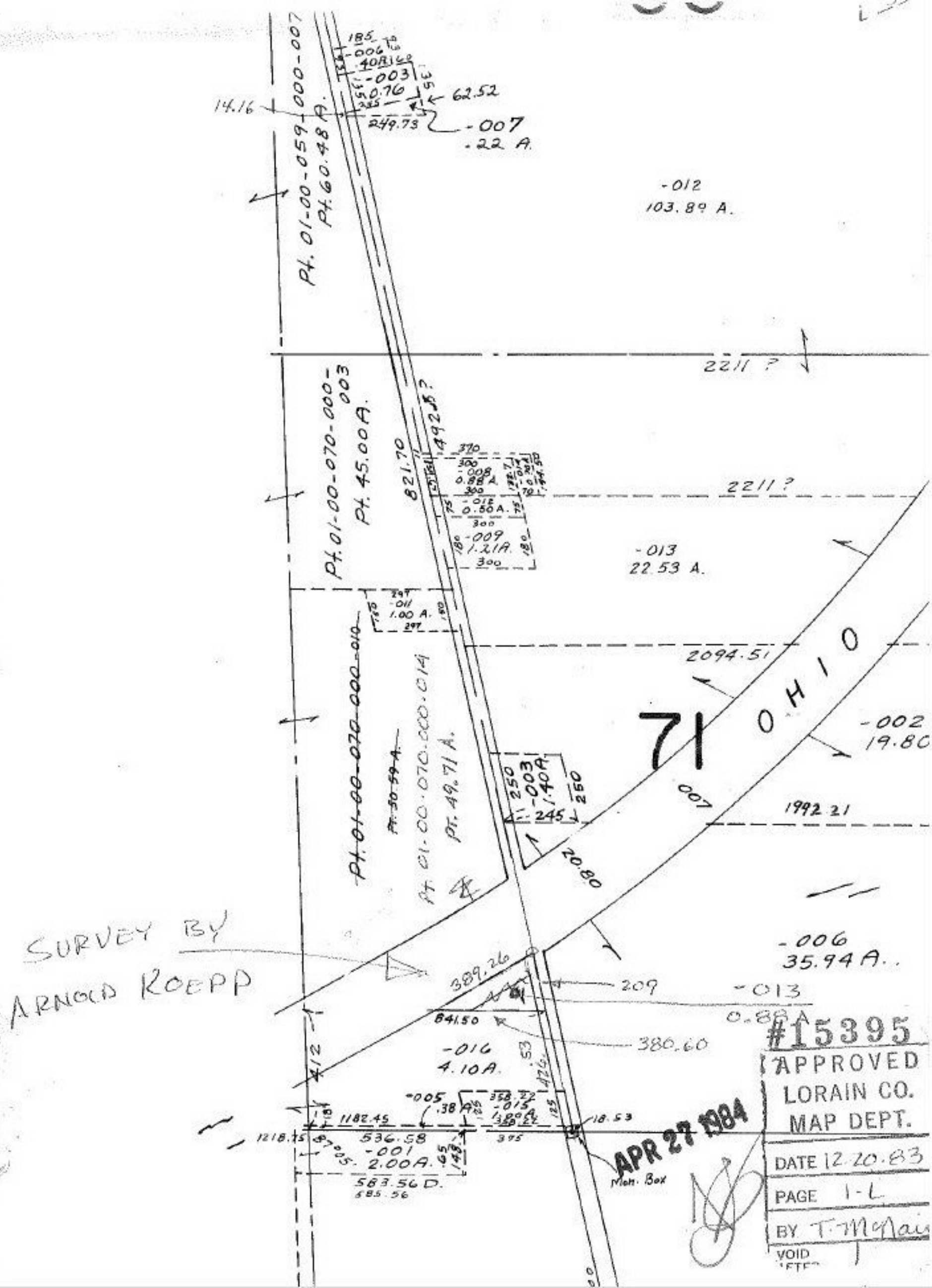

Pt. 01-00-059-000-007
Pt. 60.48 A.
14.16
62.52
249.73
-007
.22 A.
-012
103.89 A.
2211 ?
Pt. 01-00-070-000-003
Pt. 45.00 A.
821.70
2211 ?
-013
22.53 A.
-011
1.00 A.
2094.51
71
OHIO
-002
19.80
Pt. 01-00-070-000-010
Pt. 01-00-070-000-014
Pt. 49.71 A.
-003
1.40 A.
245
20.80
1992.21
SURVEY BY
ARNOLD KOEPP
-006
35.94 A.
389.26
209
-013
0.88 A
841.50
380.60
-016
4.10 A.
-005
.38 A
1182.45
536.58
-001
2.00 A.
583.56 D.
18.53
Mon. Box
#15395
APPROVED
LORAIN CO.
MAP DEPT.
APR 27 1984
DATE 12.20.83
PAGE 1-L
BY T. McNair
VOID