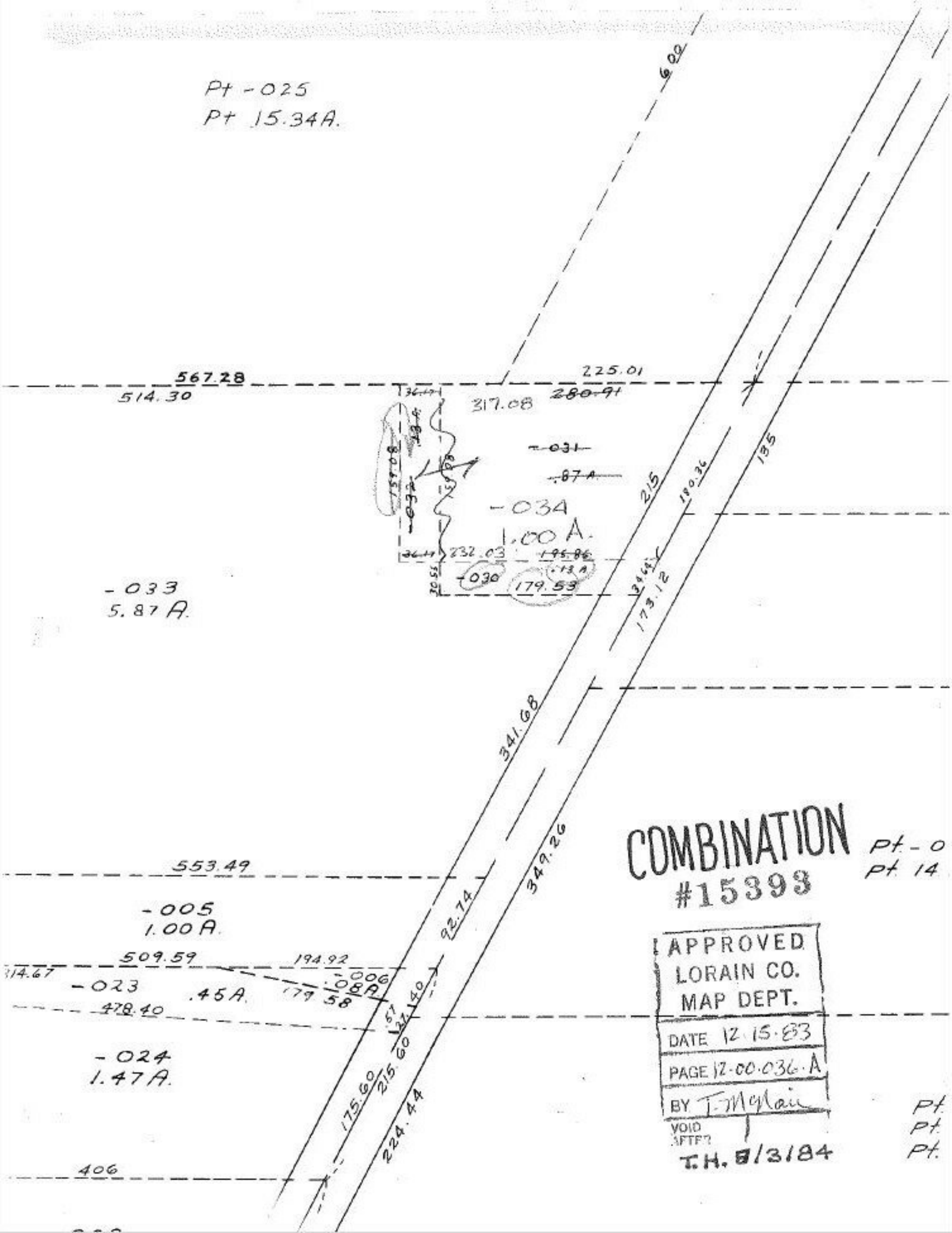

COMBINATION
#15393

APPROVED
LORAIN CO.
MAP DEPT.
DATE 12.15.83
PAGE 12-00.036.A
BY T. McNair
VOID AFTER
T.H. 8/3/84