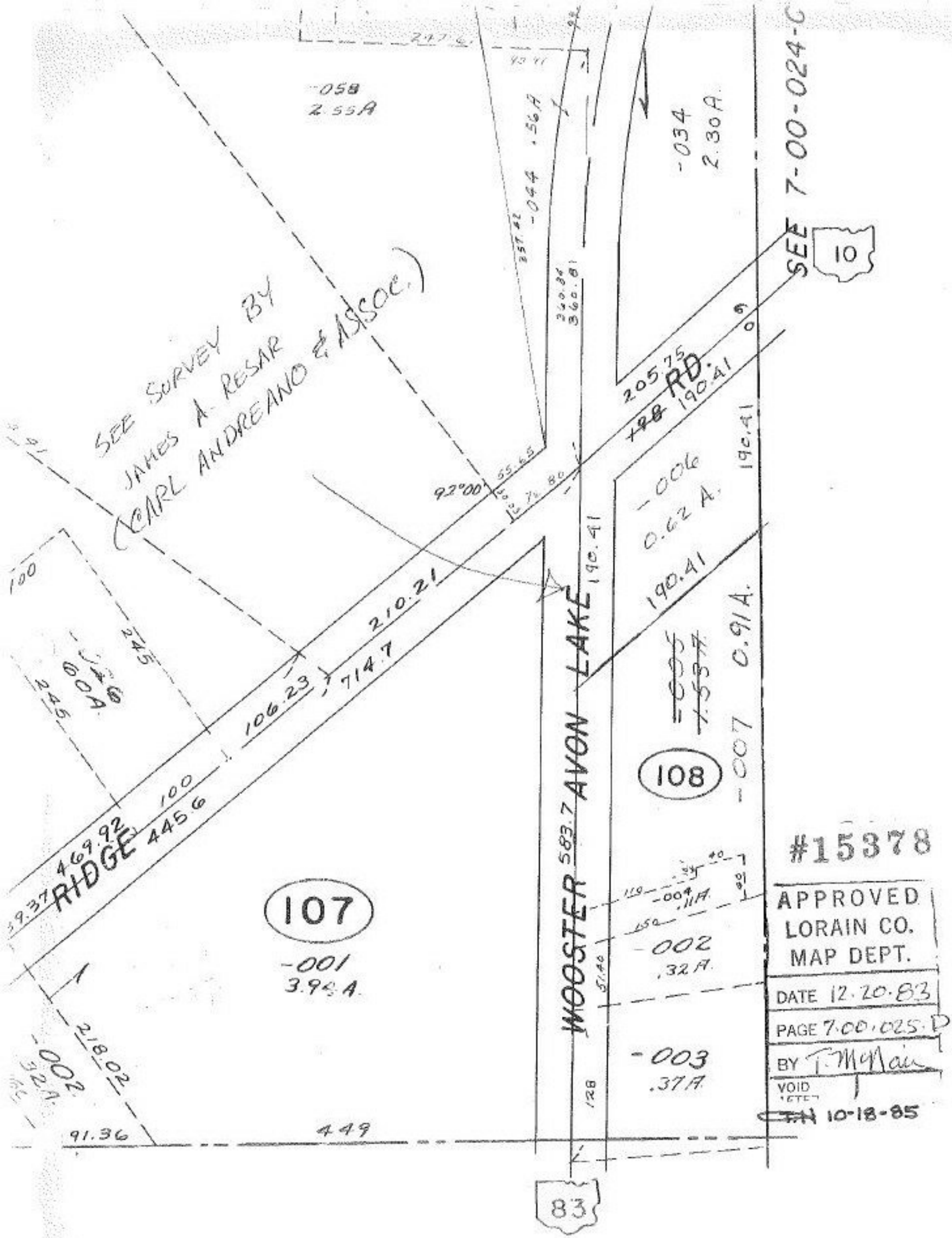

#15378

APPROVED
LORAIN CO.
MAP DEPT.

DATE 12.20.83

PAGE 7.00.025.D

BY T. McNair

VOID

10-18-85