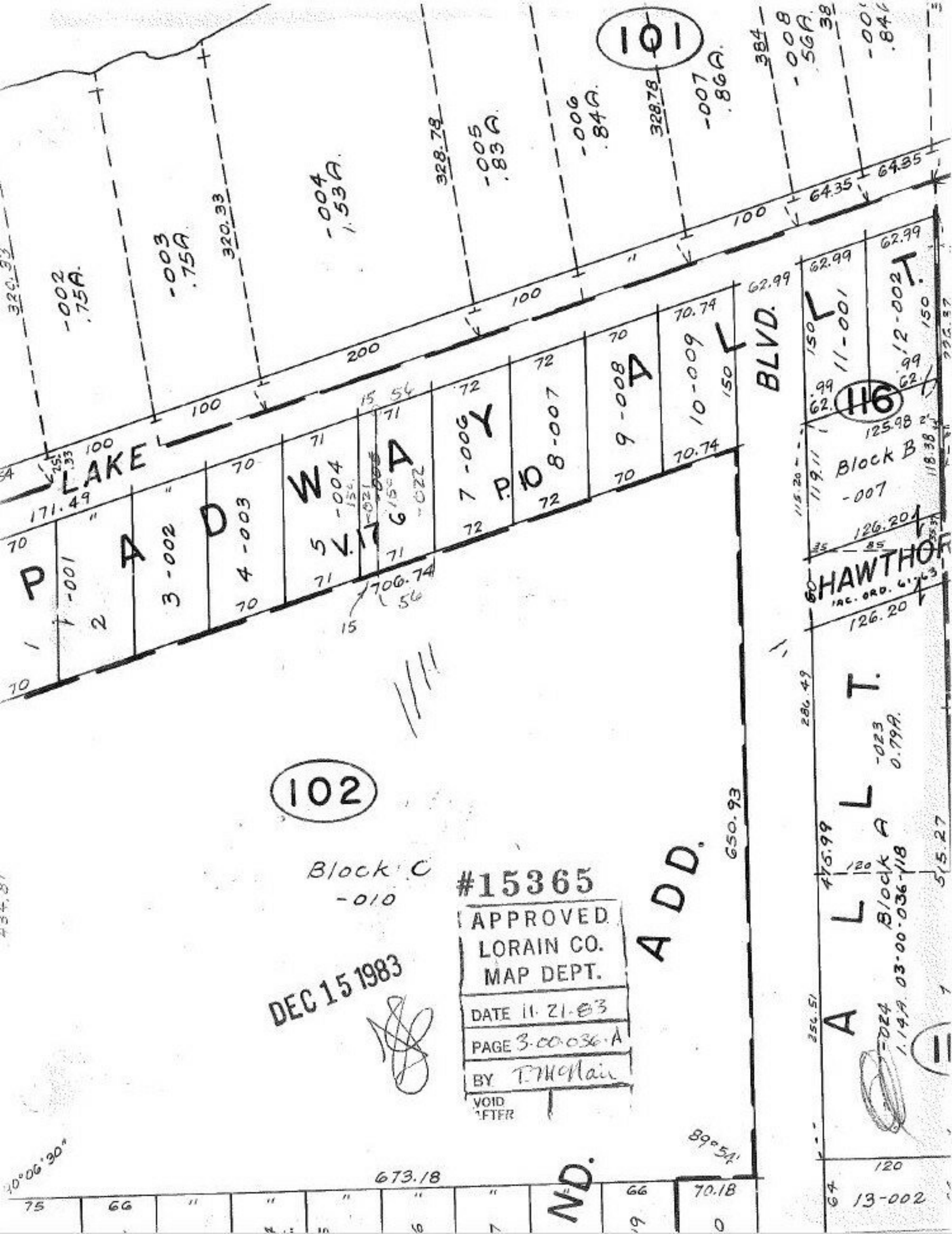
101
102
116
LAKE
PADWAY
ALLT.
BLVD.
HAWTHOR
ADD.
Block B
-007
Block C
-010
Block A
-023
0.79A.
-024
1.14A.
03-00-036-118
V.17
P.10
-002
.75A.
-003
.75A.
-004
1.53A.
-005
.83A.
-006
.84A.
-007
.86A.
-008
.56A.
-001
3-002
4-003
5-004
6-022
7-006
8-007
9-008
10-009
11-001
12-002
13-002
171.49
706.74
650.93
673.18
89°54'
90°06'30"
#15365
APPROVED
LORAIN CO.
MAP DEPT.
DATE 11-21-83
PAGE 3-00-036-A
BY T.McNair
VOID
AFTER
DEC 15 1983