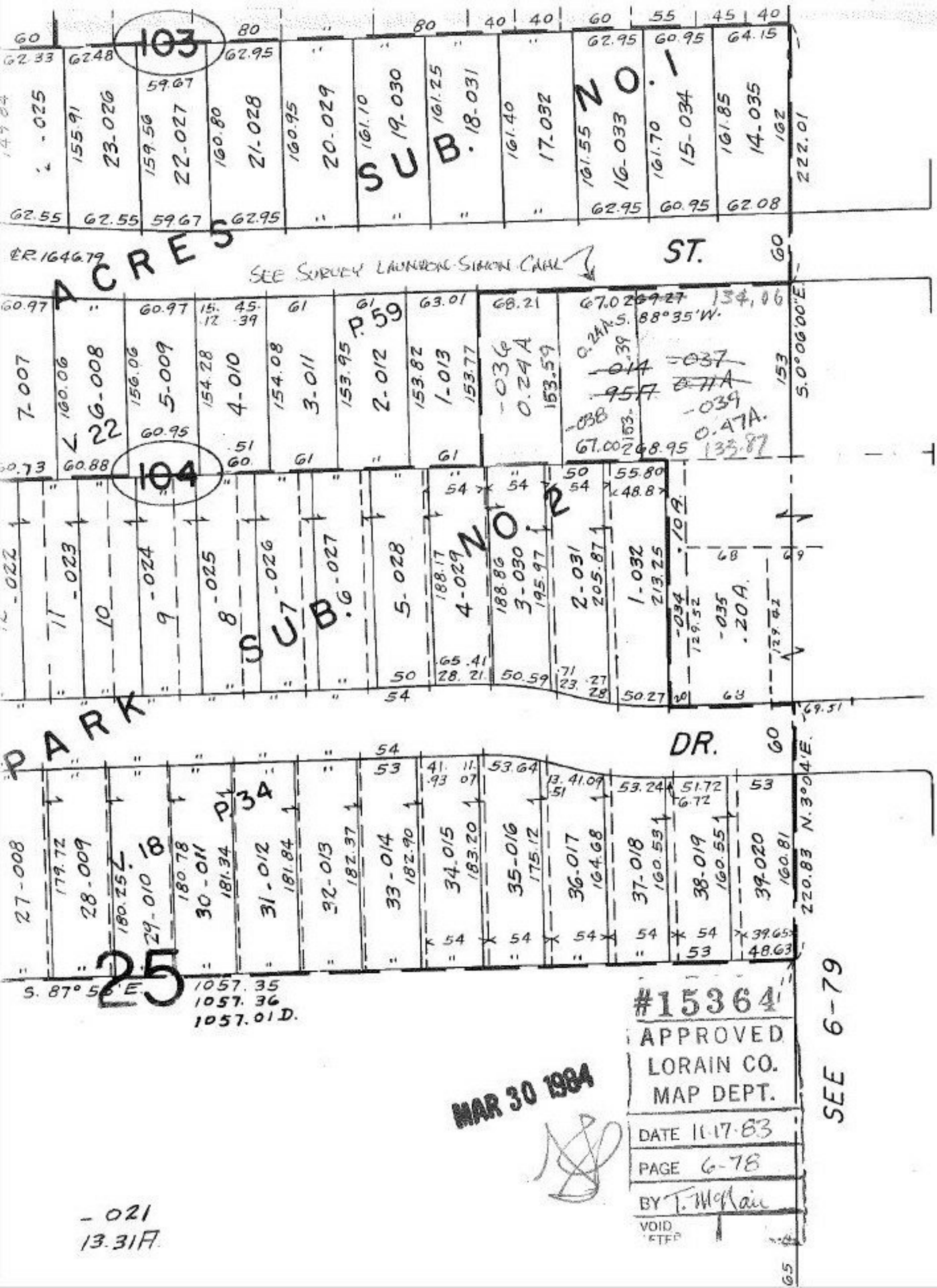

#15364
APPROVED
LORAIN CO.
MAP DEPT.
DATE 11-17-83
PAGE 6-78
BY T. McNair
VOID
AFTER

MAR 30 1984

-021
13.31A