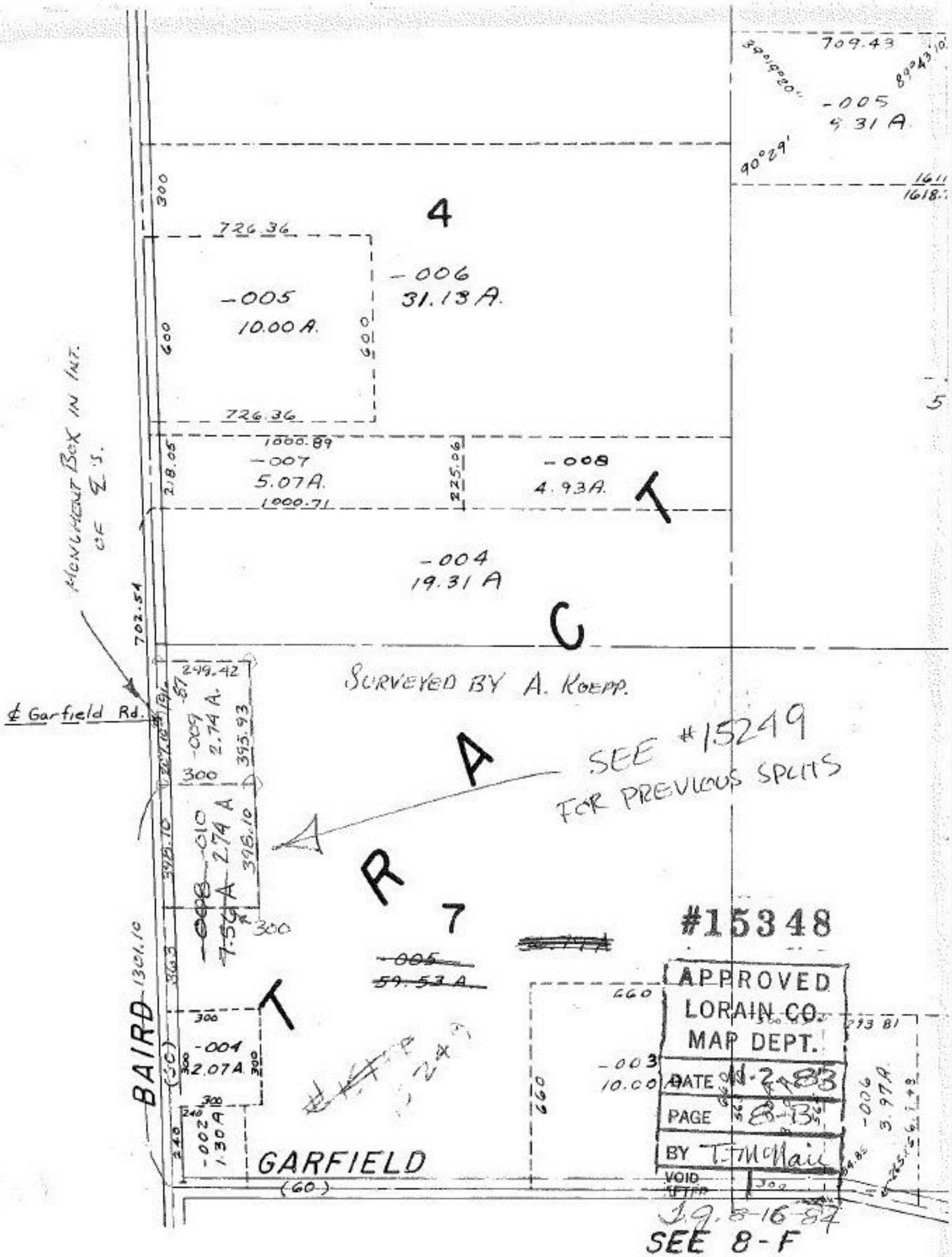

709.43
-005
9.31 A
90°29'
4
726.36
-006
31.13 A.
-005
10.00 A.
600
726.36
1000.89
-007
5.07 A.
1000.71
218.05
225.06
-008
4.93 A.
-004
19.31 A
MONUMENT BOX IN INT. OF ℄'S.
702.54
SURVEYED BY A. KOEPP.
℄ Garfield Rd.
249.42
-009
2.74 A.
395.93
300
-010
2.74 A
398.10
SEE #15249
FOR PREVIOUS SPLITS
7
-005
59.53 A
#15348
APPROVED
LORAIN CO.
MAP DEPT.
DATE 11-2-83
PAGE 8-13
BY T. McNair
VOID AFTER
-004
2.07 A
-002
1.30 A
BAIRD
GARFIELD
(60)
660
-003
10.00
-006
3.97 A
SEE 8-F