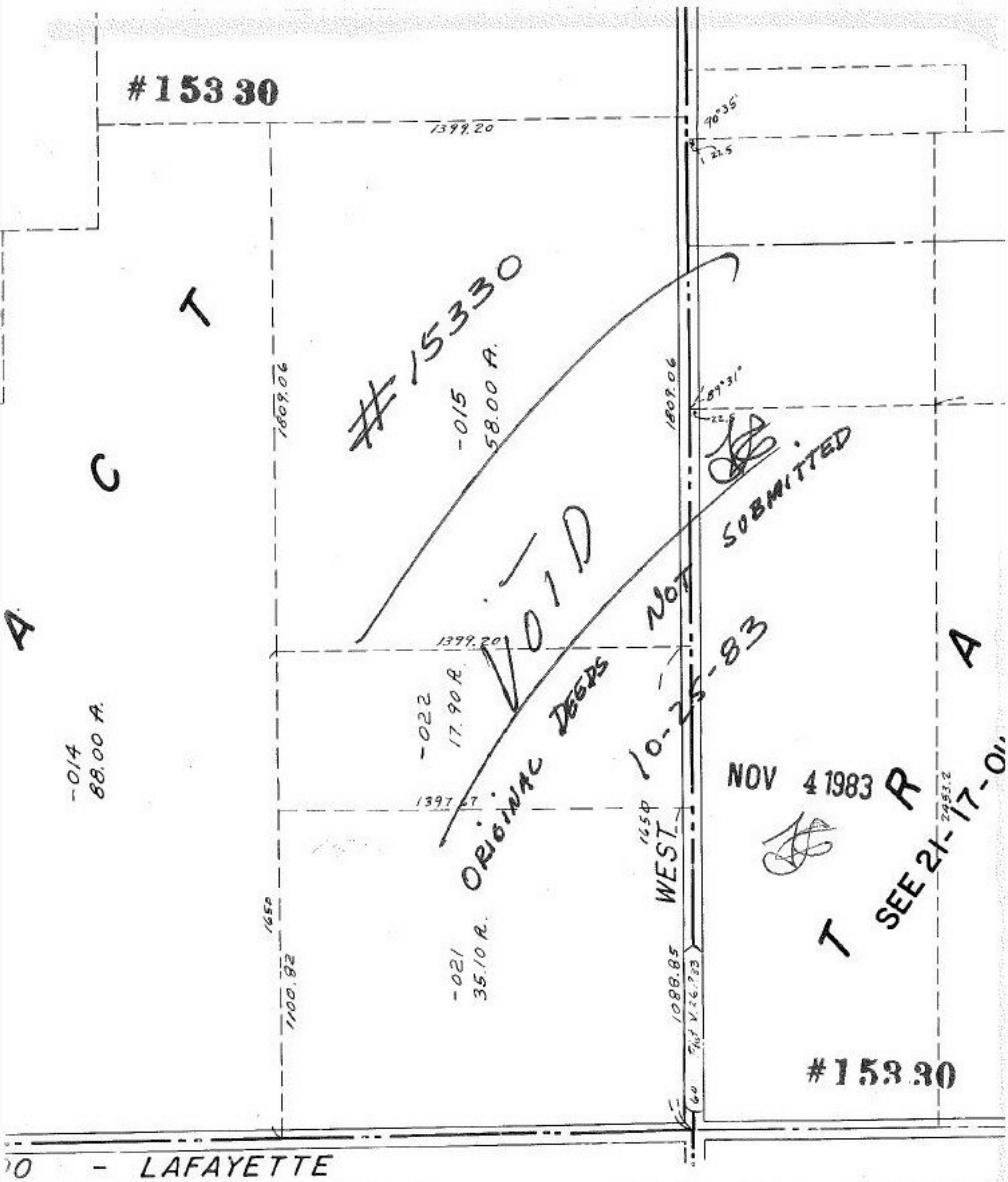
#15330
1399.20
90°35'
22.5
#15330
-015
58.00 A.
1809.06
1809.06
89°31'
22.5
VOID
ORIGINAL DEEDS NOT SUBMITTED
10-25-83
1399.20
-022
17.90 A.
-014
88.00 A.
1397.67
1650
WEST
NOV 4 1983
T R A
SEE 21-17-01
1650
1100.82
-021
35.10 A.
1088.85
#15330
LAFAYETTE
GTON TWP.
ELY. PT TRACT
TRACT 17 LOTS