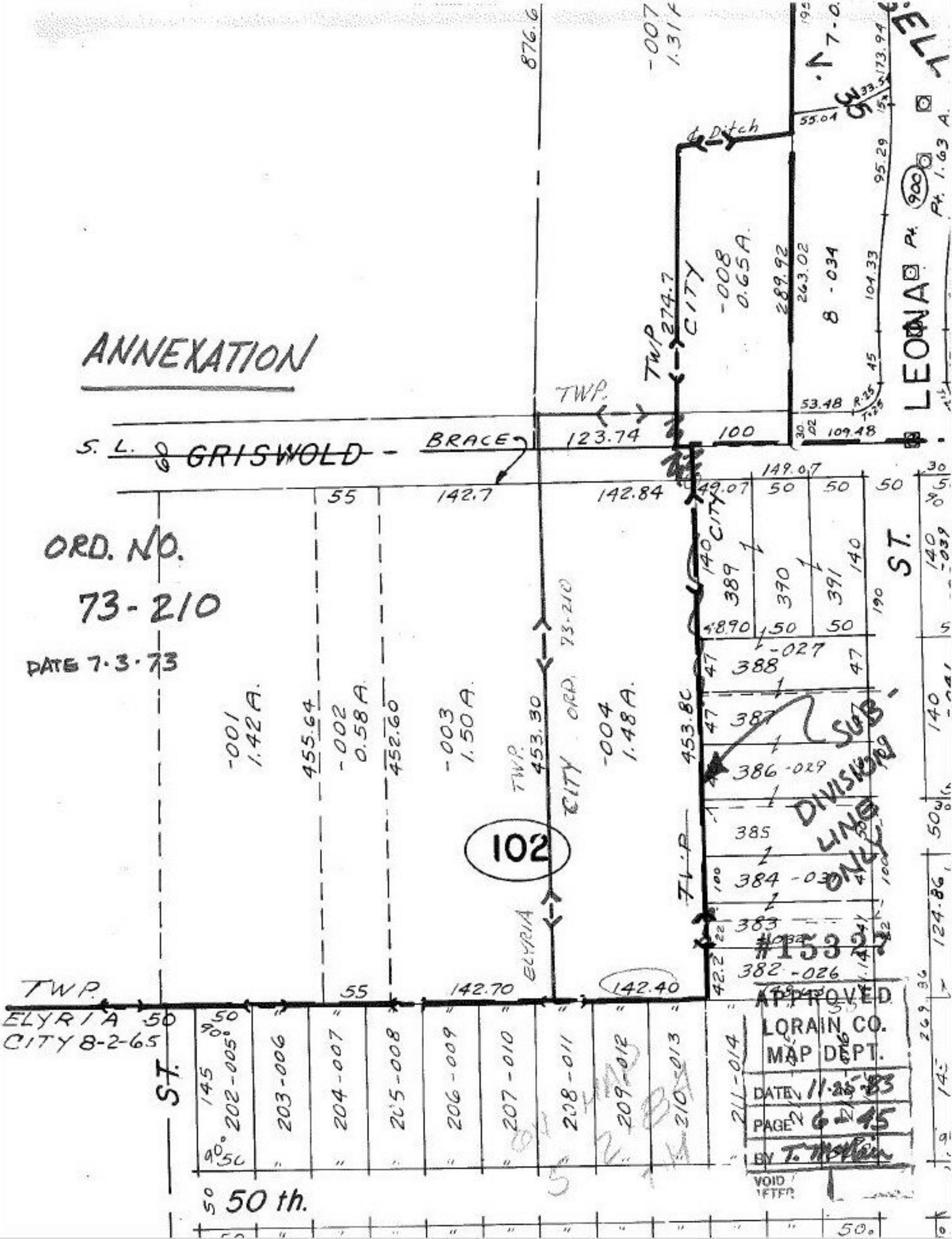
ANNEXATION
ORD. NO.
73-210
DATE 7·3·73
S. L. GRISWOLD
BRACE
TWP.
CITY
ELYRIA
ORD. 73-210
102
LEONA
ST.
50 th.
TWP.
ELYRIA
CITY 8-2-65
SUB-DIVISION LINE ONLY
#15327
APPROVED
LORAIN CO.
MAP DEPT.
DATE 11-25-83
PAGE 6-45
BY T. Mollen
VOID
LETTER