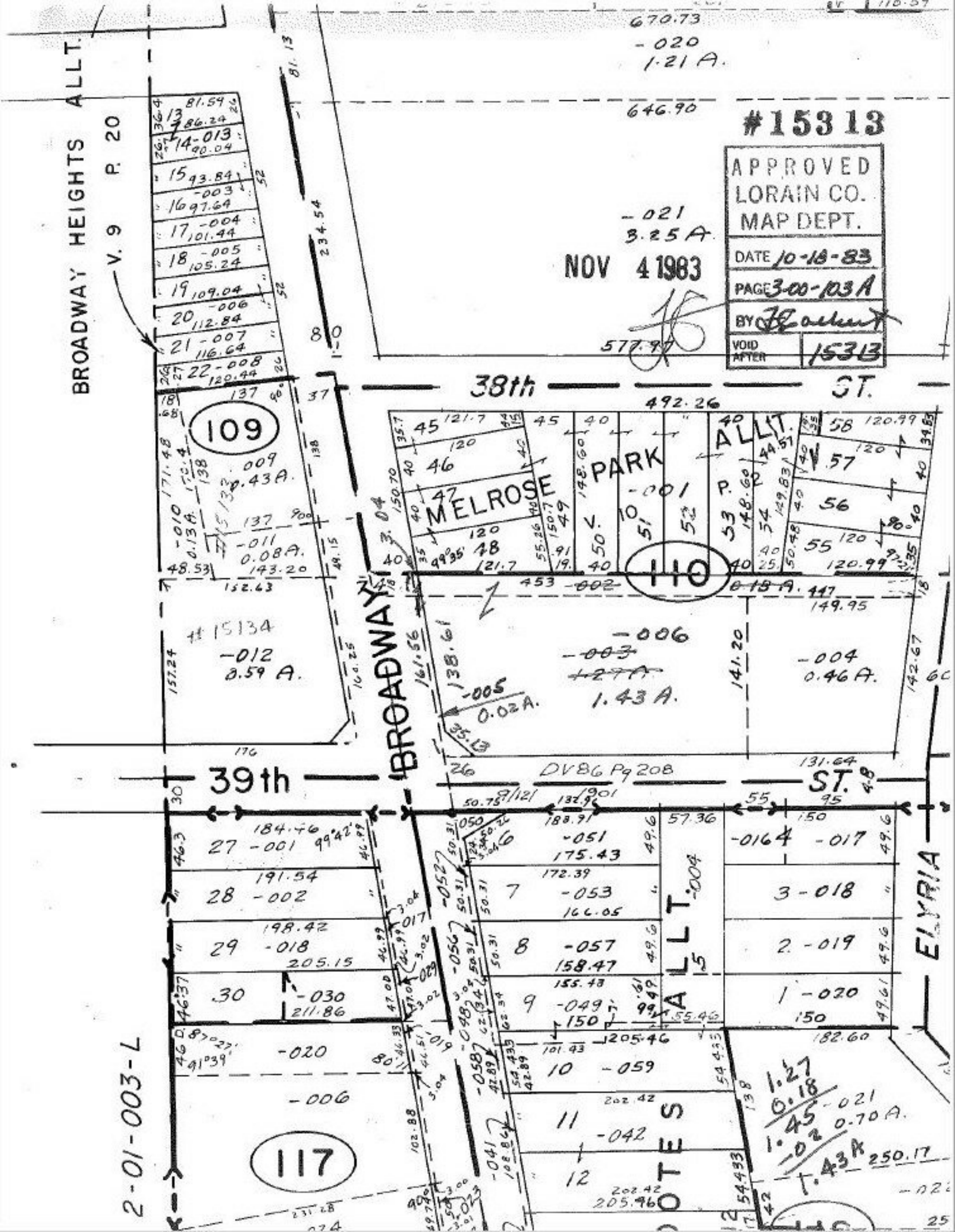

#15313
APPROVED
LORAIN CO.
MAP DEPT.
DATE 10-18-83
PAGE 3-00-103 A
BY
VOID AFTER 15313
NOV 4 1983
BROADWAY HEIGHTS ALLT.
V. 9 P. 20
38th ST.
39th ST.
BROADWAY
ELYRIA
MELROSE PARK ALLT.
V. 10 P. 2
DV86 Pg 208
109
110
117
2-01-003-L
670.73
-020
1.21 A.
646.90
-021
3.25 A.
577.97
492.26
-001
-006
1.43 A.
-004
0.46 A.
-005
0.02 A.
-012
0.59 A.
-009
0.43 A.
-011
0.08 A.
#15134
-020
-006
-021
0.70 A.
1.43 A
250.17