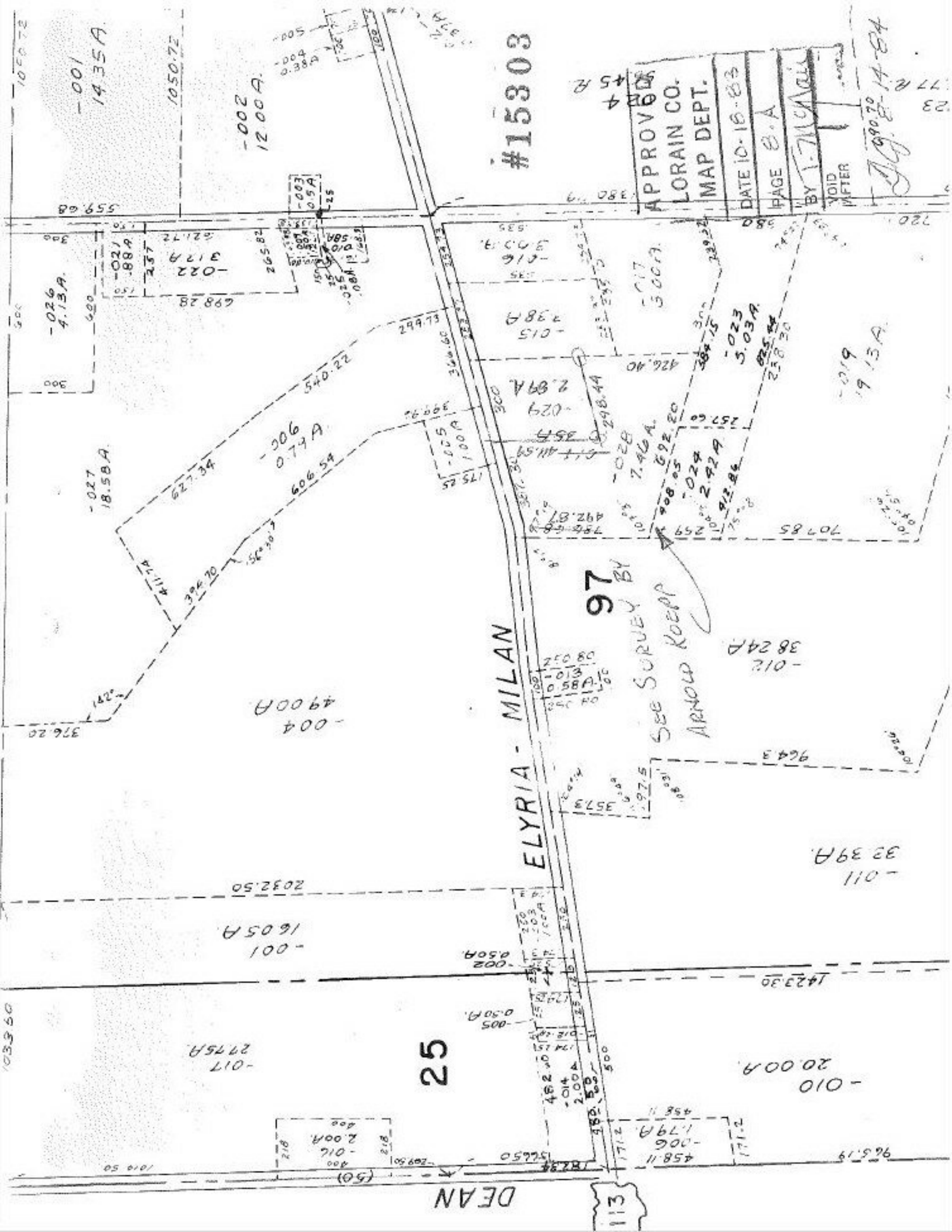

#15303
APPROVED
LORAIN CO.
MAP DEPT.
DATE 10-18-83
PAGE 8-A
BY
VOID AFTER
ELYRIA - MILAN
97
25
DEAN
113
SEE SURVEY BY ARNOLD KOEPP