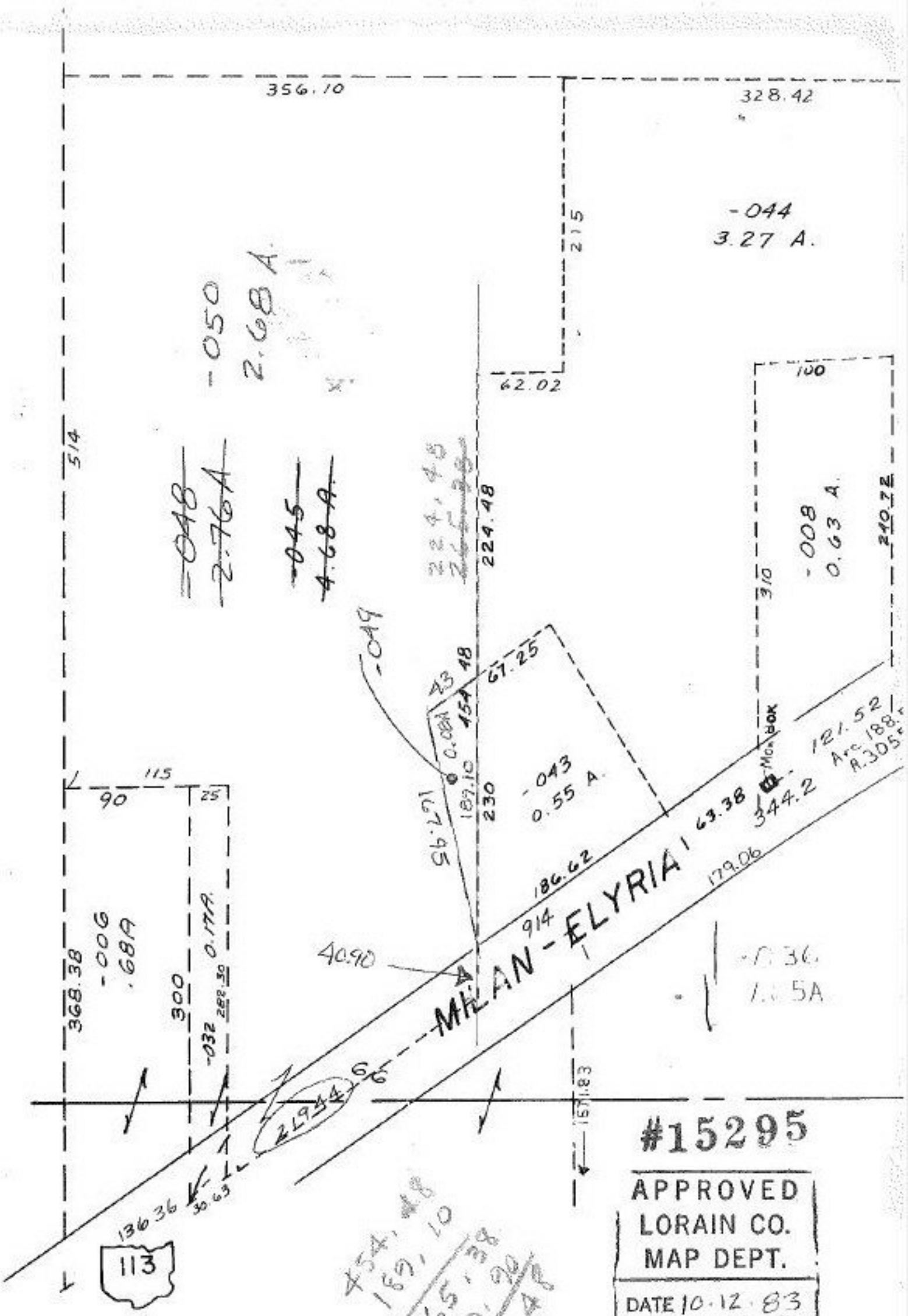

#15295

APPROVED
LORAIN CO.
MAP DEPT.

DATE 10.12.83

PAGE 5.00.033.B

BY T. McNair

VOID
AFTER

454.48
189.10
265.38
40.90
24.48

FEB 24 1984