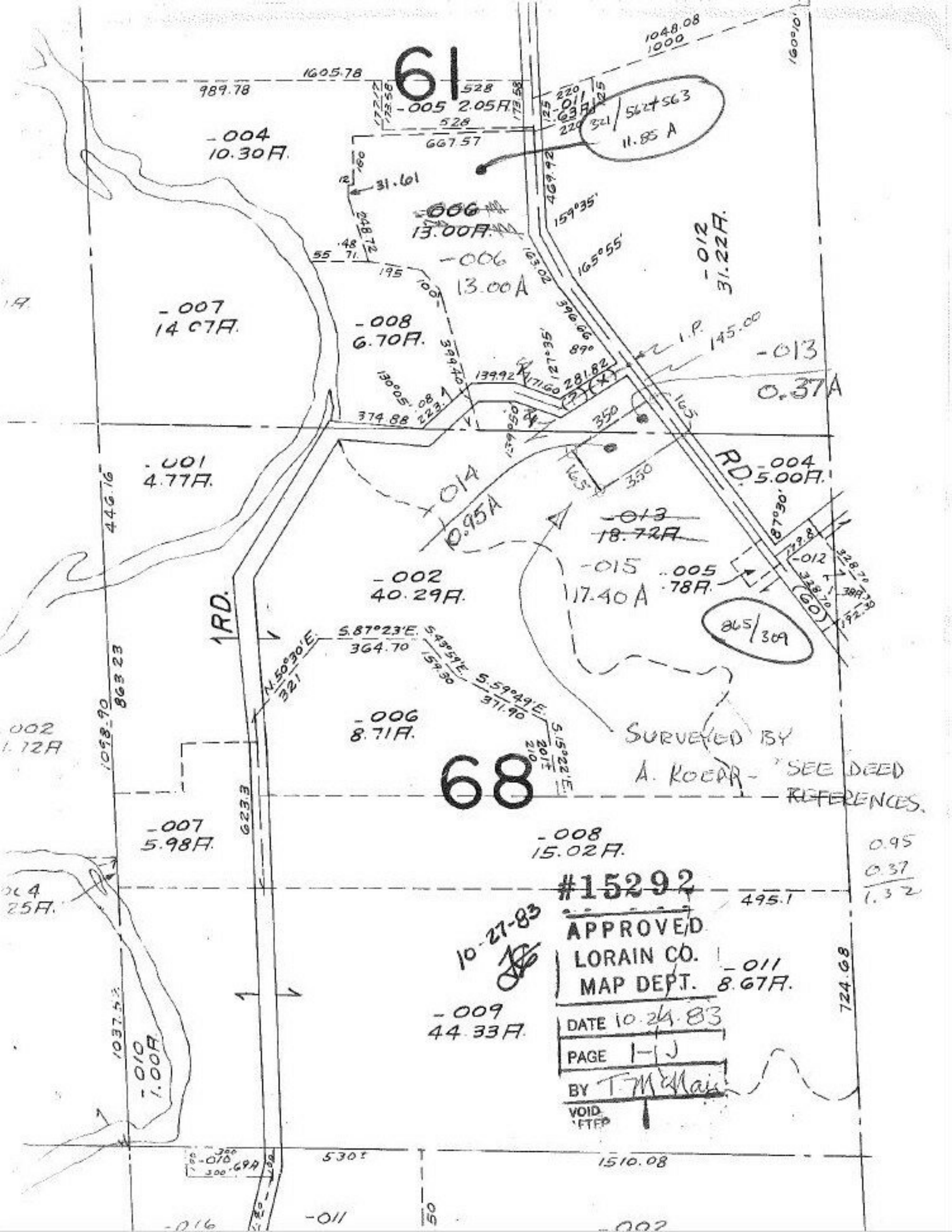
61
68
-004
10.30A.
-005 2.05A.
-006
13.00A.
-006
13.00A
-007
14.07A.
-008
6.70A.
-012
31.22A.
-013
0.37A
-001
4.77A.
-014
0.95A
-013
18.72A
-015
17.40A
-005
.78A.
-004
5.00A.
-002
40.29A.
-006
8.71A.
-007
5.98A.
-008
15.02A.
-009
44.33A.
-011
8.67A.
-010
1.00A.
-011
-002
-012
-013
11.85 A
865/309
SURVEYED BY
A. KOEPP - SEE DEED
REFERENCES.
#15292
APPROVED
LORAIN CO.
MAP DEPT.
DATE 10.24.83
PAGE 1-J
BY T. McNair
VOID
AFTER
10-27-83
RD.
RD.
1605.78
989.78
1048.08
1000
160°10'
1510.08
724.68
495.1
530±
446.16
1098.90
863.23
623.3
1037.52
1510.08
0.95
0.37
1.32