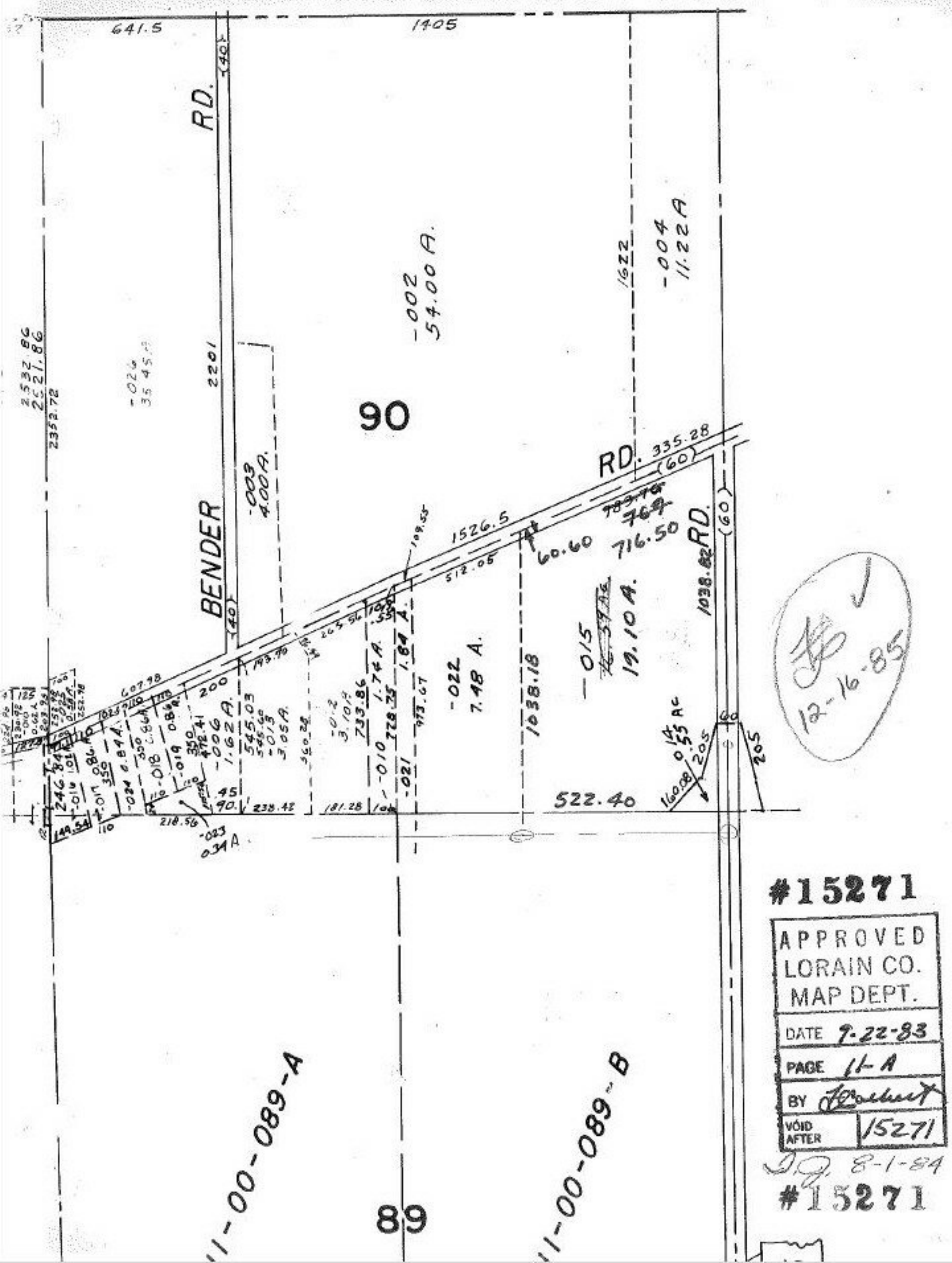

641.5
1405
RD.
BENDER
90
89
-002
54.00 A.
-004
11.22 A
-003
4.00 A.
-015
19.10 A.
-022
7.48 A.
1526.5
60.60
716.50
1038.18
522.40
1622
335.28
(60)
-023
0.34 A
11-00-089-A
11-00-089-B
12-16-85
#15271
APPROVED
LORAIN CO.
MAP DEPT.
DATE 9-22-83
PAGE 11-A
BY
VOID AFTER 15271
8-1-84
#15271