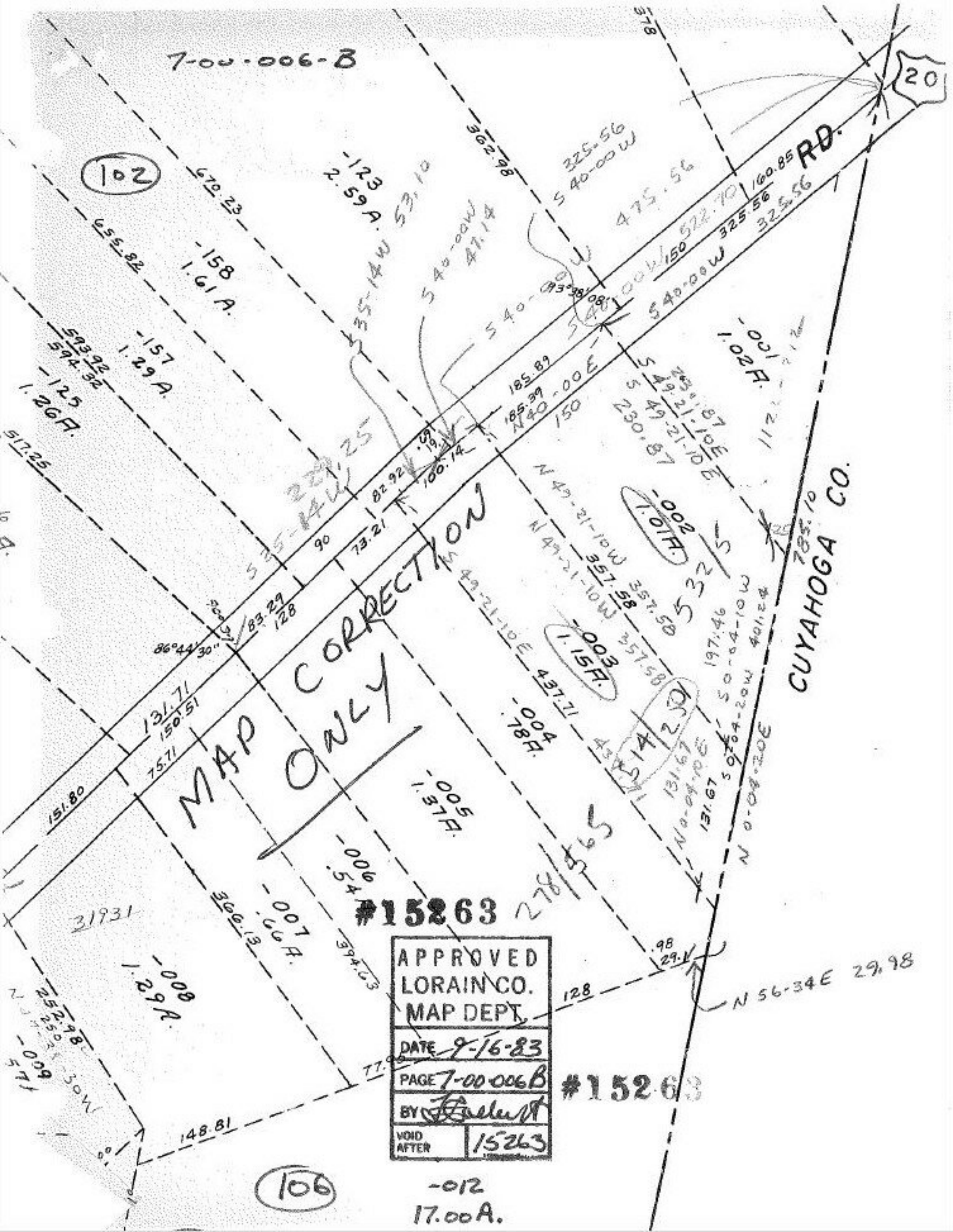
7-00-006-B
102
20
RD.
CUYAHOGA CO.
MAP CORRECTION ONLY
#15263
APPROVED
LORAIN CO.
MAP DEPT.
DATE 9-16-83
PAGE 7-00-006B
BY
VOID AFTER 15263
#15263
106
-012
17.00A.
-123
2.59A.
-158
1.61A.
-157
1.29A.
-125
1.26A.
-001
1.02A.
-002
1.01A.
-003
1.15A.
-004
.78A.
-005
1.37A.
-006
.54
-007
.66A.
-008
1.29A.
-009
-012
N 56-34E 29.98
N 40-00E
S 40-00W
S 35-14W
N 49-21-10W
N 49-21-10E
S 49-21-10E
N 0-04-20E
S 0-04-20W
S 0-04-10W
N 0-04-10E
31931
278/565
514/250
532/5