

2.12 A.

S 0-26 E 72

S 0-26 E 300

N 89-09-22 W 355

600
-001
8x10

N 8-03-45 E 254.03

N 82-14 E 320.00

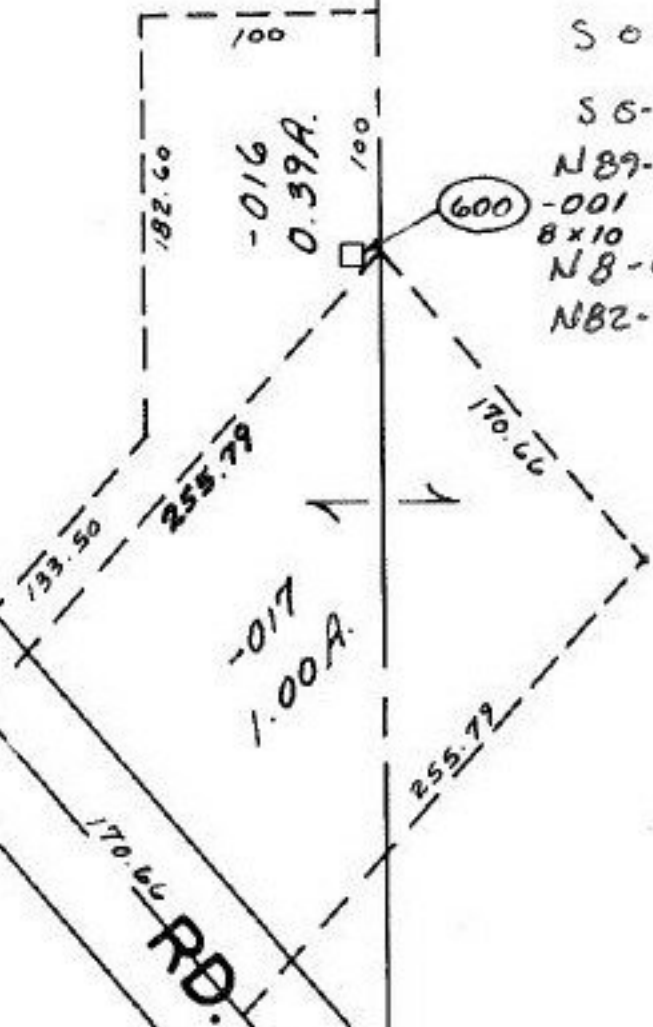

-032
-015
2.00 A.
1.82 A.
#15147

-031 320 0.18 A

11-00-009-B

254.03

300
HAWKE RD.

#15256

APPROVED LORAIN CO. MAP DEPT.	
DATE	9-9-83
PAGE	11-00-010B
BY	<i>J. D. Hunt</i>
VOID AFTER	15256

Sq. 8-3-84

TWP.

E 1/2 LOT 10