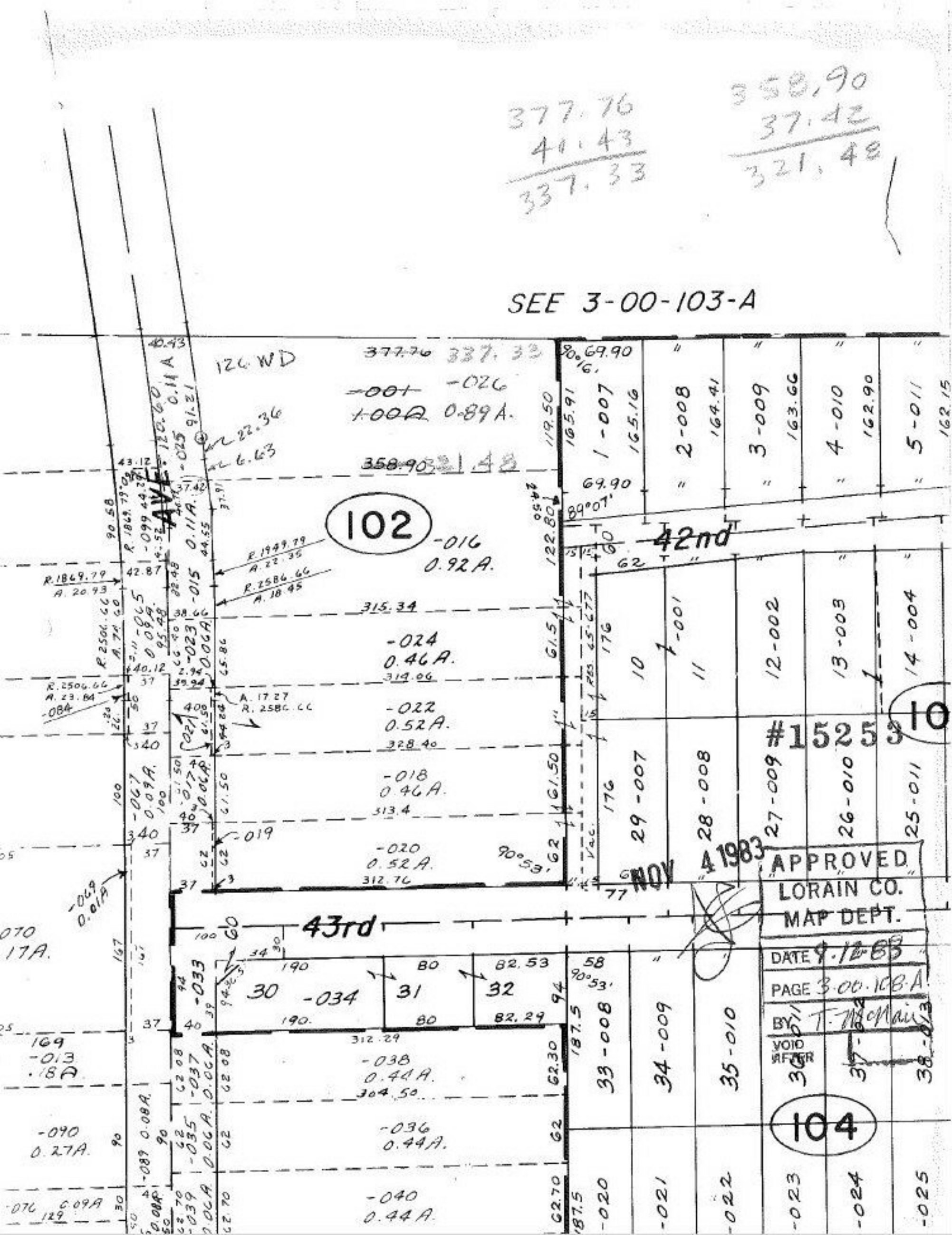
377.76
41.43
337.33
358.90
37.42
321.48
SEE 3-00-103-A
126 WD
377.76 337.33
-001 -026
1.00A 0.89A.
358.90 321.48
102
-016
0.92A.
42nd
-024
0.46A.
-022
0.52A.
-018
0.46A.
-020
0.52A.
43rd
30 -034 31 32
-038
0.44A.
-036
0.44A.
-040
0.44A.
104
1-007
2-008
3-009
4-010
5-011
10
11
12-002
13-003
14-004
29-007
28-008
27-009
26-010
25-011
33-008
34-009
35-010
#15253
NOV 4 1983
APPROVED
LORAIN CO.
MAP DEPT.
DATE 9.12.83
PAGE 3.00.108-A
BY T. McMain
VOID AFTER