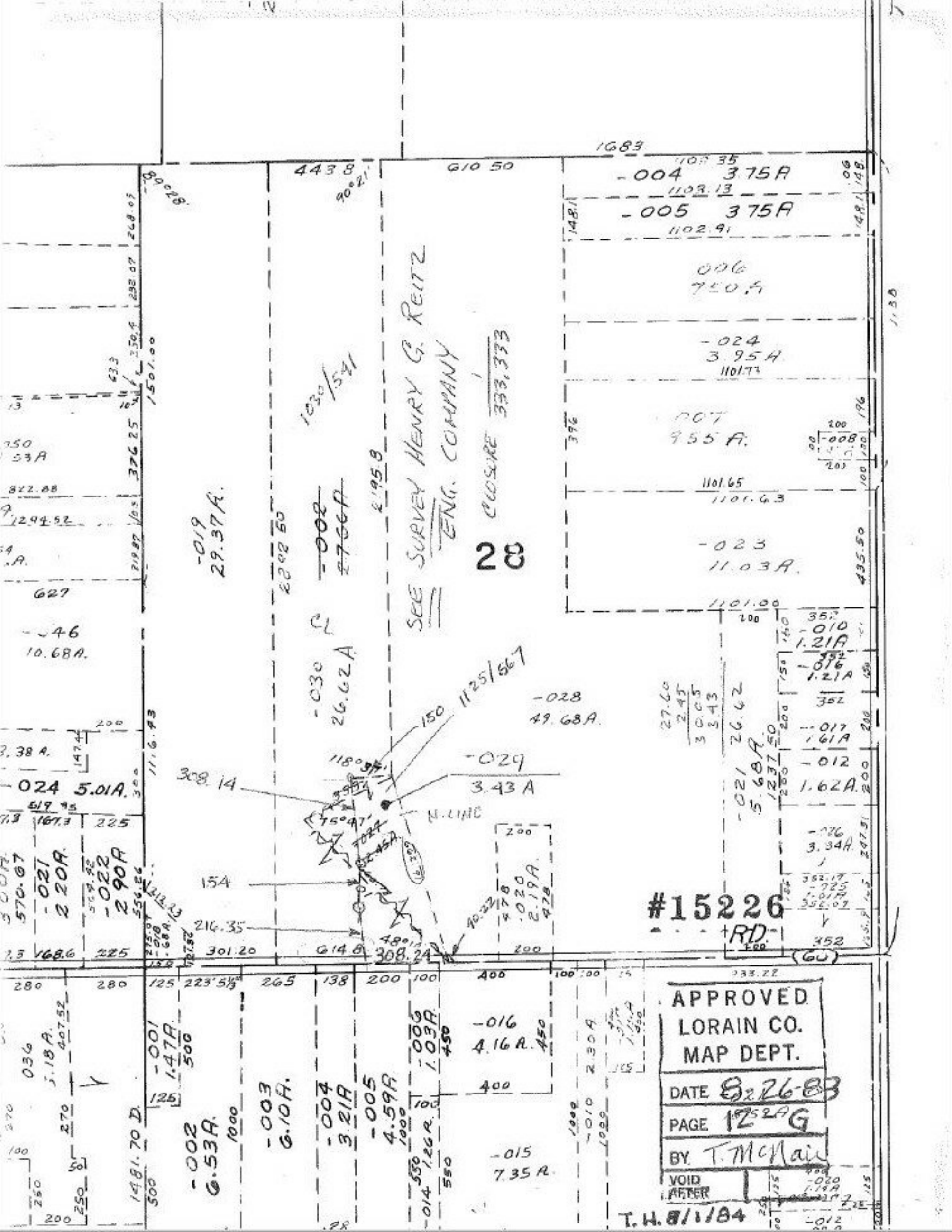

1683
443.8
610.50
-004 3.75A
-005 3.75A
-006 7.50A
-024 3.95A
-007 9.55A
-023 11.03A
-019 29.37A
-002 27.56A
-030 26.62A
-028 49.68A
-029 3.43A
-046 10.68A
-024 5.01A
-021 2.20A
-022 2.90A
-016 4.16A
-015 7.35A
-002 6.53A
-003 6.10A
-004 3.21A
-005 4.59A
-006 1.03A
-010 1.21A
-012 1.62A
-021 5.68A
1030/541
1125/567
SEE SURVEY HENRY G. REITZ ENG. COMPANY
CLOSURE 1/333,333
28
#15226
RD.
N. LINE
308.14
154
216.35
308.24
1481.70 D.
APPROVED
LORAIN CO.
MAP DEPT.
DATE 8-26-83
PAGE 12 G
BY T. McNair
VOID AFTER
T.H. 8/1/84