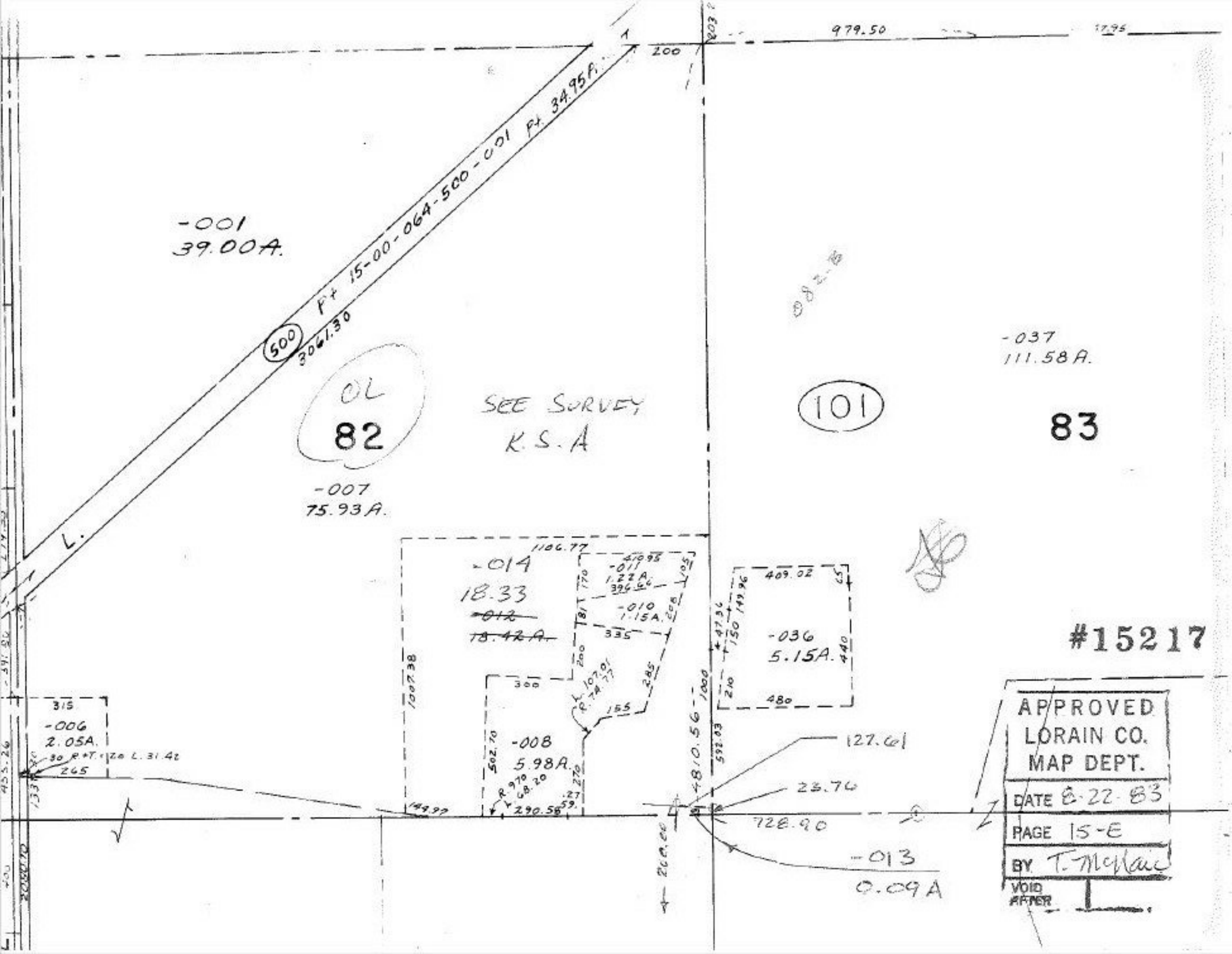

979.50
200
Pt 15-00-064-500-001 Pt. 34.95A.
-001
39.00A.
500
3061.30
OL
82
SEE SURVEY
K.S.A
-007
75.93A.
L.
101
-037
111.58A.
83
#15217
-014
18.33
~~-012~~
~~18.42A.~~
1106.77
-011
1.22A.
-010
1.15A.
-036
5.15A.
409.02
-008
5.98A.
1007.38
-006
2.05A.
315
265
127.61
23.76
728.90
-013
0.09A
4810.56
1000
592.03
200.00
APPROVED
LORAIN CO.
MAP DEPT.
DATE 8-22-83
PAGE 15-E
BY T. McNair
VOID
AFTER