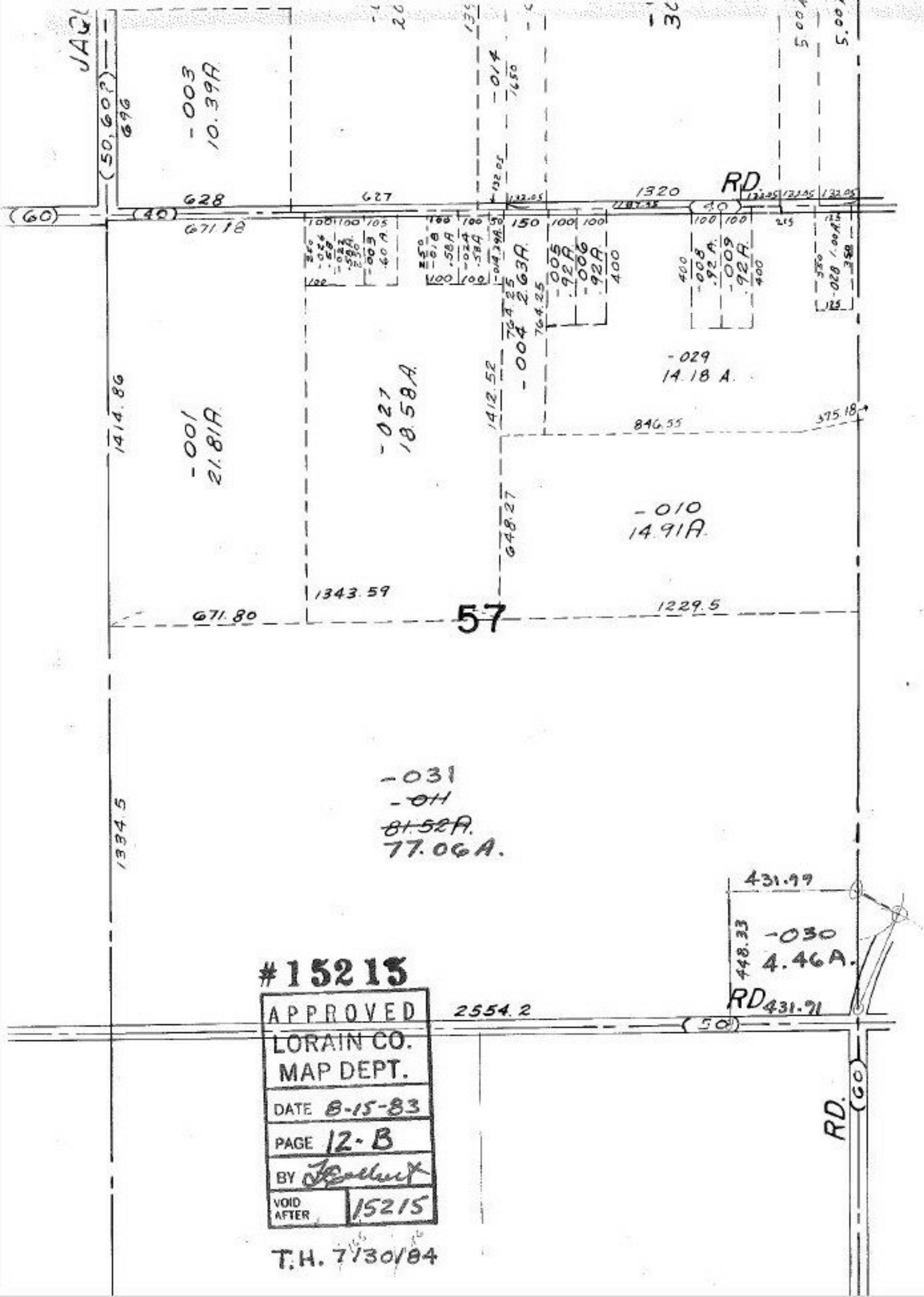

#15215
APPROVED
LORAIN CO.
MAP DEPT.
DATE 8-15-83
PAGE 12-B
BY [signature]
VOID AFTER 15215
T.H. 7/30/84