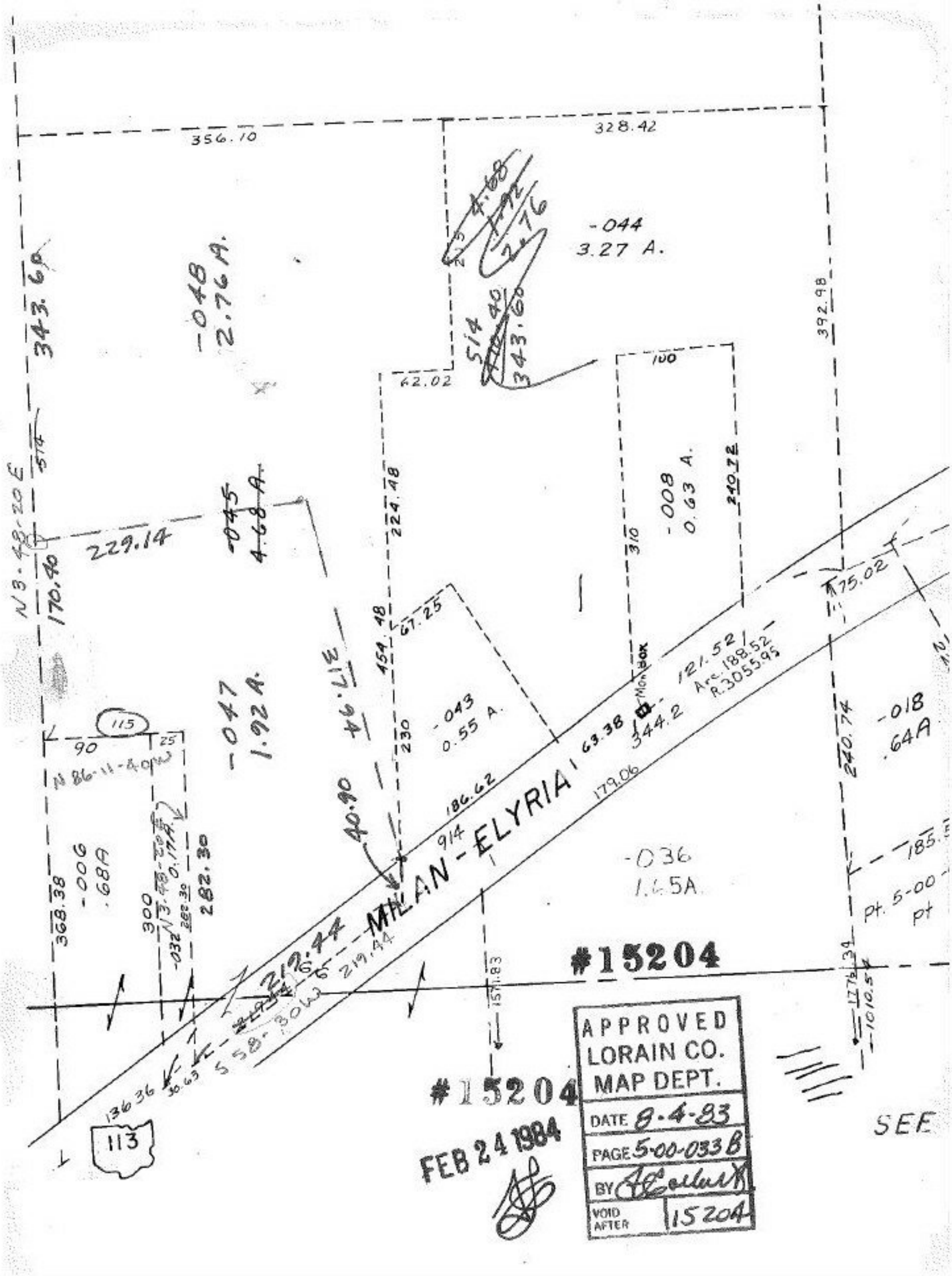
356.10
328.42
-044
3.27 A.
-048
2.76 A.
343.60
392.98
62.02
100
-008
0.63 A.
240.72
224.48
229.14
-045
4.68 A.
N3-48-20E
170.40
75.02
67.25
454.48
317.94
-047
1.92 A.
115
90
25
N 86-11-40W
-043
0.55 A.
230
121.52
Arc 188.52
R.3055.95
Mon Box
344.2
63.38
179.06
186.62
914
40.90
MILAN - ELYRIA
-018
.64A
240.74
-036
1.65A
368.38
-006
.68A
300
282.30
219.44
S 58-30W
#15204
#15204
1571.83
1776.34
1010.54
136.36
30.63
113
SEE
APPROVED
LORAIN CO.
MAP DEPT.
DATE 8-4-83
PAGE 5-00-033 B
BY
VOID AFTER 15204
FEB 24 1984