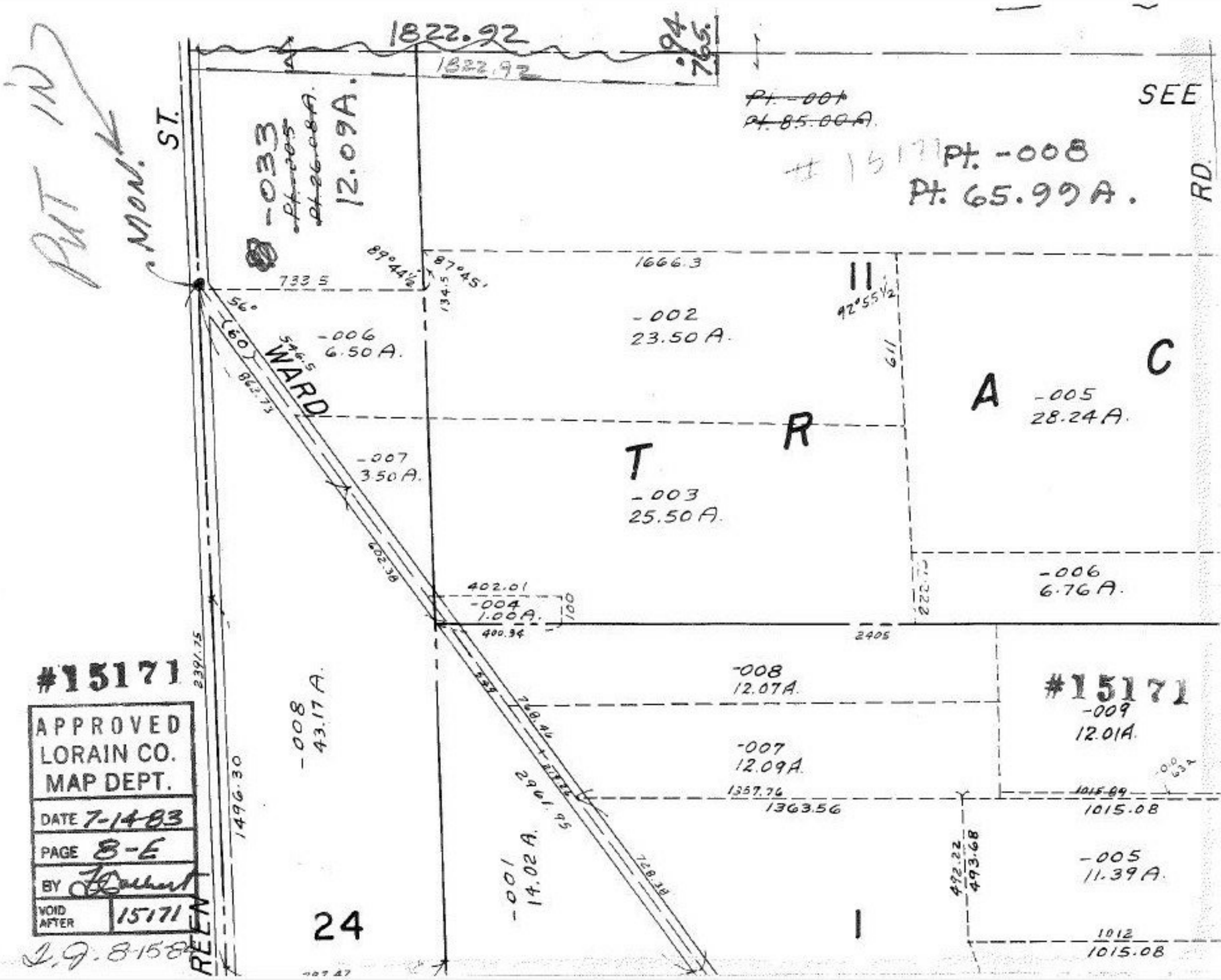

#15171

APPROVED
LORAIN CO.
MAP DEPT.

DATE 7-14-83

PAGE 8-E

BY [signature]

VOID AFTER 15171

I.G. 8-15-84