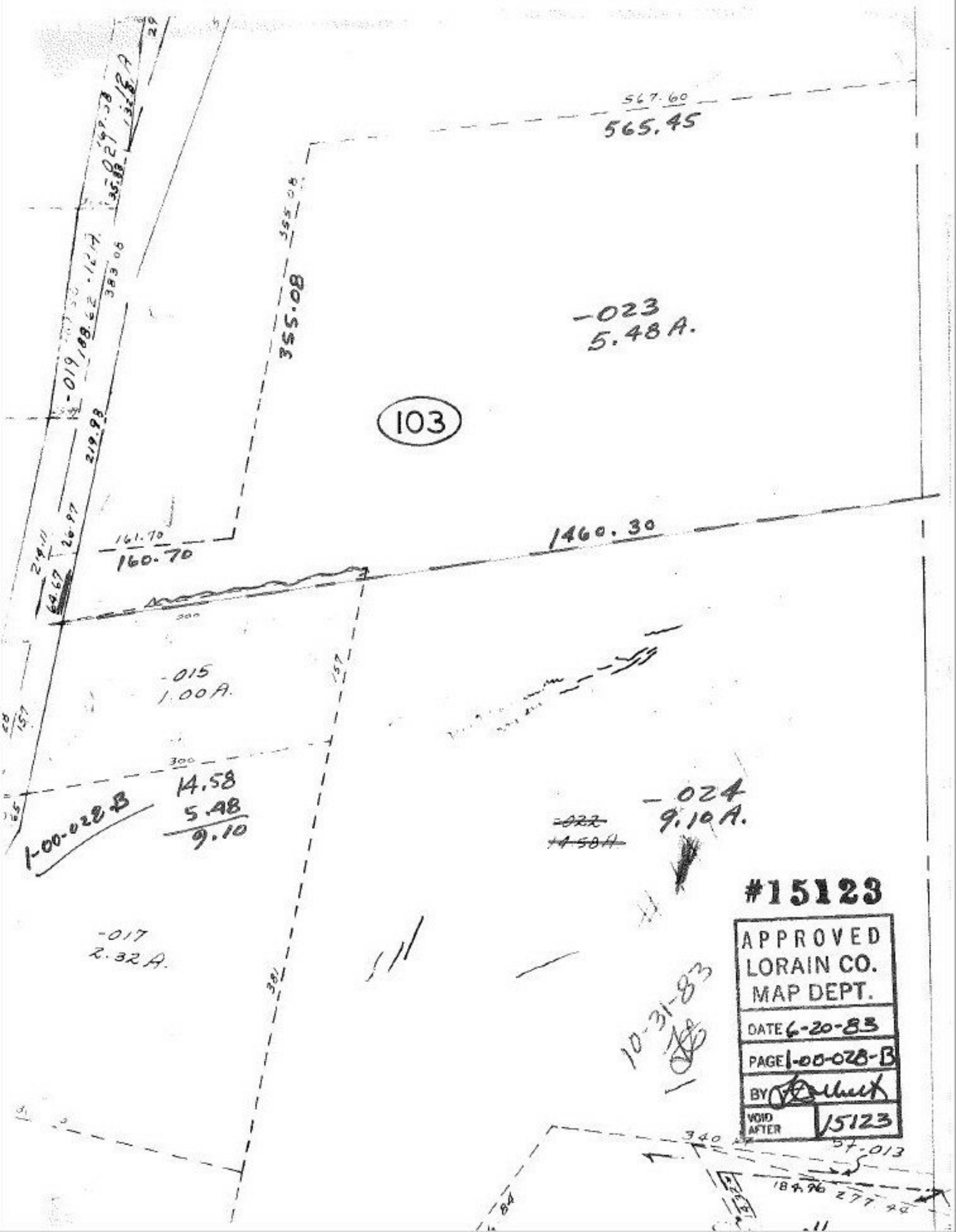

567.60
565.45
355.08
-023
5.48 A.
103
1460.30
161.70
160.70
-015
1.00 A.
14.58
5.48
9.10
1-00-028-B
-024
9.10 A.
-017
2.32 A.
10-31-83
#15123
APPROVED
LORAIN CO.
MAP DEPT.
DATE 6-20-83
PAGE 1-00-028-B
BY
VOID AFTER 15123