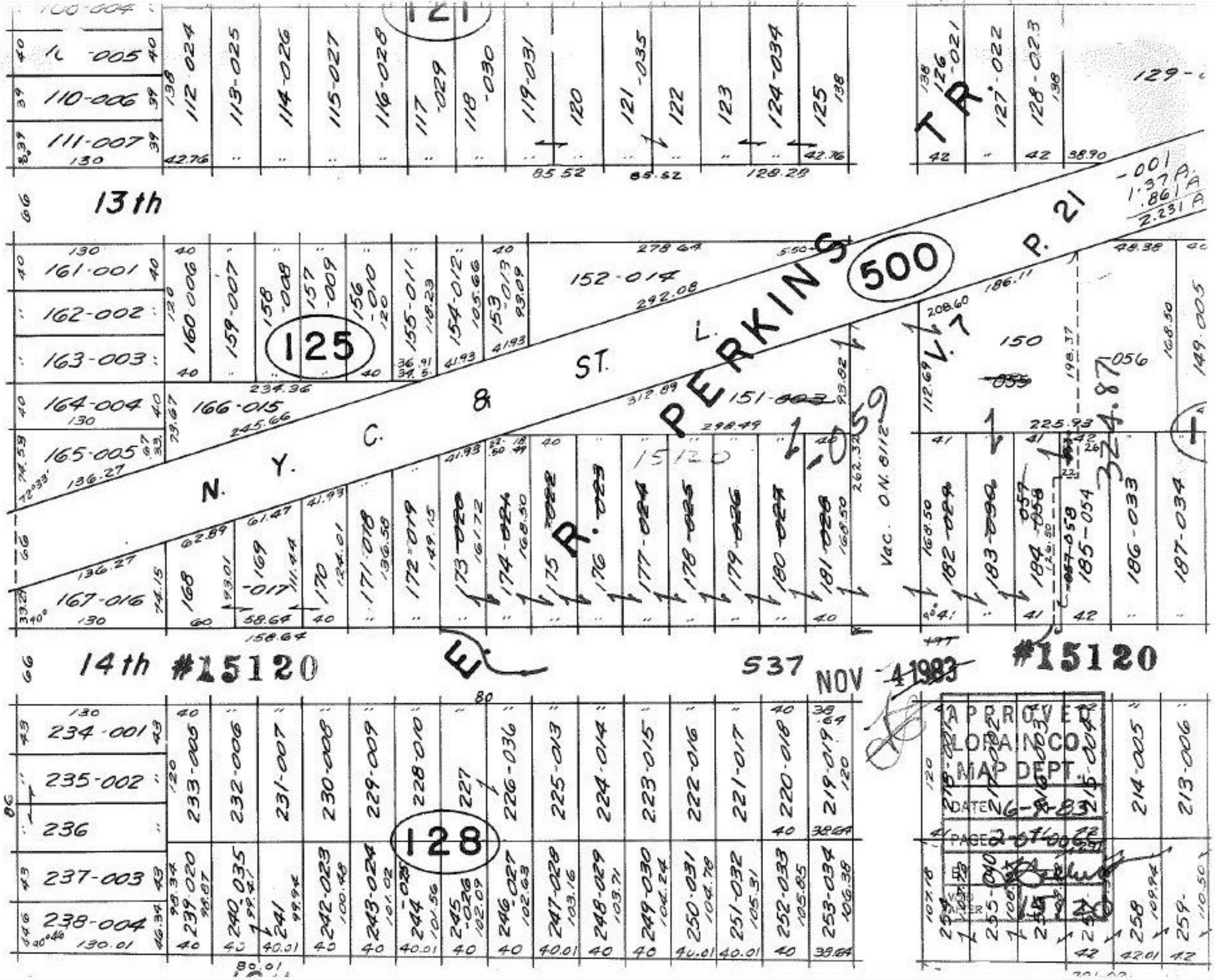

121
13th
125
500
PERKINS
N. Y. C. & ST. L.
P. 21
V. 7
14th #15120
537
NOV 4 1983
#15120
128
APPROVED
LORAIN CO.
MAP DEPT.
DATE 6-9-83
PAGE 2-07-0062