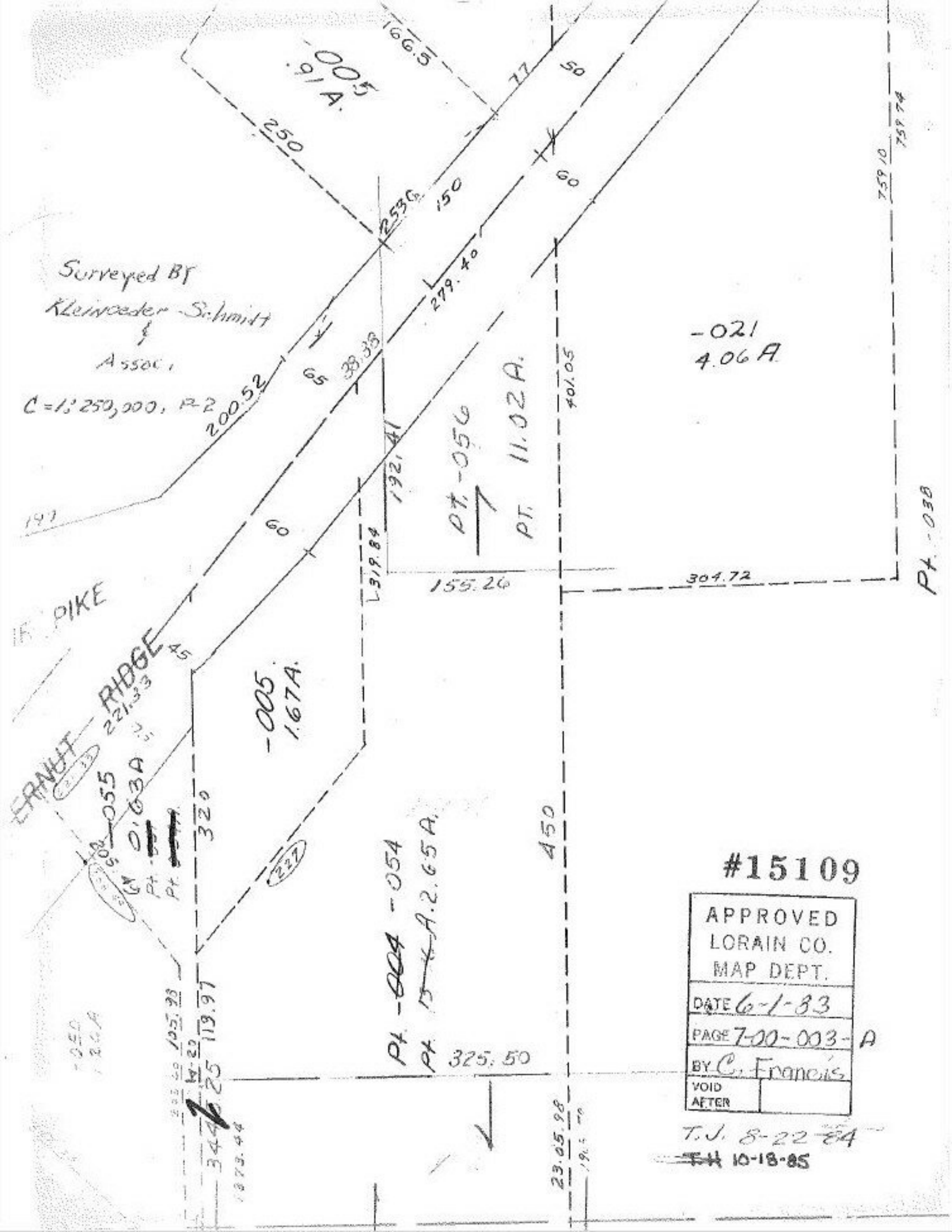

#15109

APPROVED
LORAIN CO.
MAP DEPT.

DATE 6-1-83

PAGE 7-00-003-A

BY C. Francis

VOID AFTER

T.J. 8-22-84

~~T.H.~~ 10-18-85