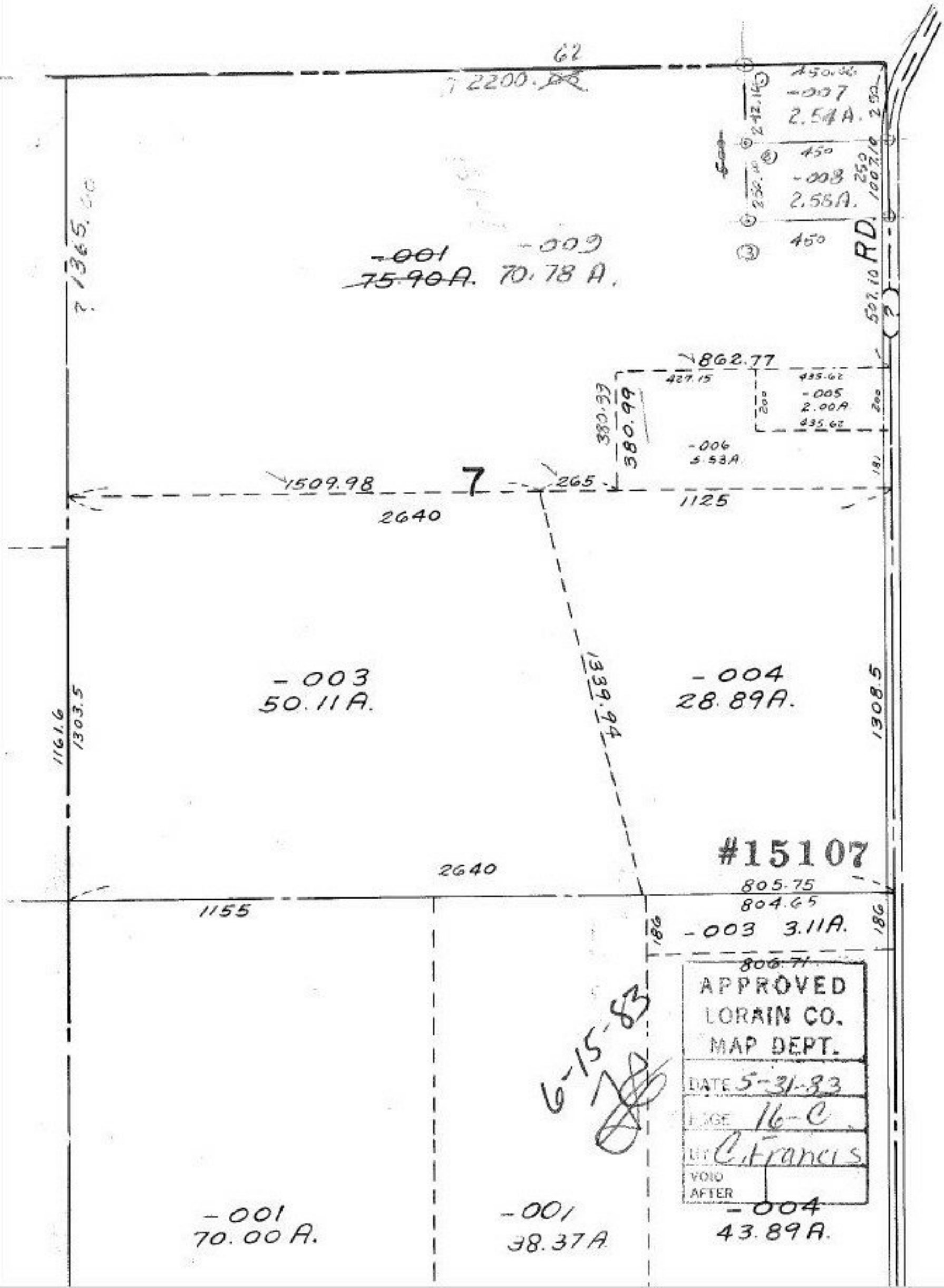

62
2200.
450.00
-007
2.54A.
242.14
250
450
-008
2.58A.
250.10
250
1007.10
450
RD.
507.10
-001
75.90A.
-009
70.78 A.
1365.00
862.77
427.15
435.62
-005
2.00A
435.62
200
200
380.99
380.99
-006
5.53A
181
1509.98
7
265
1125
2640
-003
50.11A.
1339.94
-004
28.89A.
1161.6
1303.5
1308.5
#15107
2640
805.75
804.65
1155
186
-003 3.11A.
186
806.71
APPROVED
LORAIN CO.
MAP DEPT.
DATE 5-31-83
PAGE 16-C
BY C. Francis
VOID
AFTER
6-15-83
-001
70.00 A.
-001
38.37A
-004
43.89A.