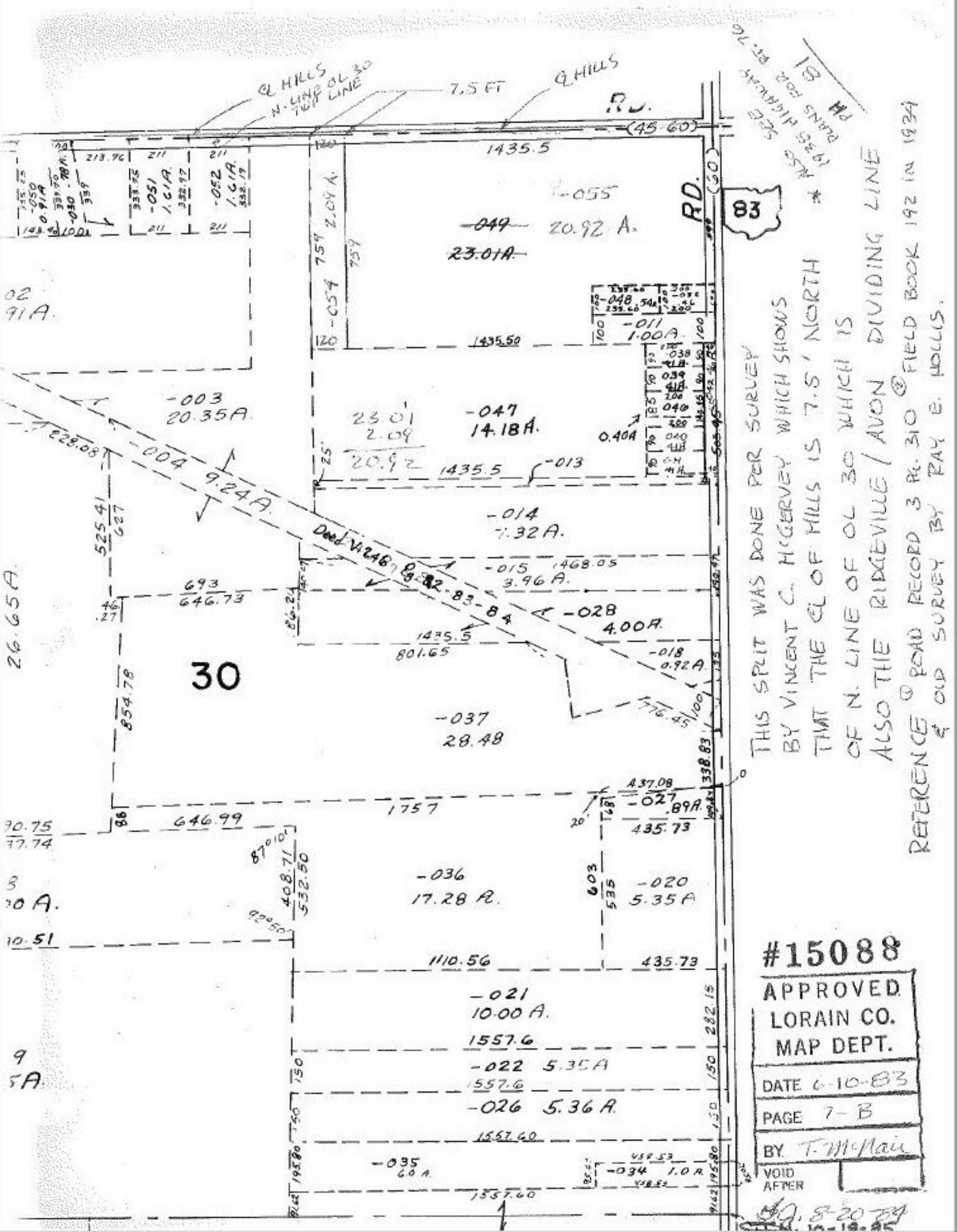
℄ HILLS
N. LINE OL 30
TOP LINE
7.5 FT
℄ HILLS
R.R.
(45.60)
1435.5
-055
20.92 A.
~~-049~~
~~23.01A.~~
RD.
(60)
83
-048
-011
1.00A.
-054
2.09 A.
1435.50
-003
20.35A.
23.01
2.09
20.92
-047
14.18A.
0.40A
-013
-004
9.24A.
-014
7.32A.
Deed V1248 P82-83-84
-015
3.96 A.
-028
4.00A.
-018
0.92A.
30
-037
28.48
-027
.89A.
-036
17.28 A.
-020
5.35 A
-021
10.00 A.
-022 5.35A
-026 5.36 A.
-035
6.0 A.
-034 1.0 A.
THIS SPLIT WAS DONE PER SURVEY
BY VINCENT C. HIGGERVEY WHICH SHOWS
THAT THE ℄ OF HILLS IS 7.5' NORTH
OF N. LINE OF OL 30 WHICH IS
ALSO THE RIDGEVILLE / AVON DIVIDING LINE
REFERENCE ⊙ ROAD RECORD 3 PG. 310 ⊙ FIELD BOOK 192 IN 1934
& OLD SURVEY BY RAY E. HOLLIS.
#15088
APPROVED
LORAIN CO.
MAP DEPT.
DATE 6-10-83
PAGE 7-B
BY T. McMain
VOID AFTER